LATEST WIRE NEWS
FURNISHED BY
UNITED PRESS
* * *
Complete Report Each Morning

INDUSTRY'S WESTERN GOAL — RICHMOND — FOURTH PORT ON PACIFIC

RECORD HERALD

A RICHMOND PAPER FOR RICHMOND PEOPLE

Weather
* * *
Unsettled with showers today; tomorrow fair, moderate southerly winds.

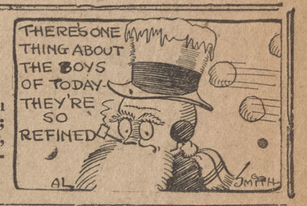

VOL. XXVI, NO. 2121. TELEPHON 70-71 RICHMOND, CALIFORNIA, TUESDAY MORNING, MARCH 4, 1930. TELEPHONE 70-71 PRICE, 5c

WRECK OF MISSING PLANE FOUND, REPORT

'ROUND 'N' 'ROUND

Among the nation's heroes must be listed the editor who took Asa Keyes to task recently for not having used enough forethought. When Keyes stated that his life might be in danger if he is confined in San Quentin with some 500 odd men that he sent there, the scribe comments that Keyes might have thought of that fact several years ago when he was committing the crime which is the cause of his sentence.

* * *

Continuing the editorial the comment is made that "while politics undoubtedly played an important part in Keyes' arrest and conviction, there seems to be little question about his guilt."

* * *

Oh, my! Oh, my! Mr. Editor do you really mean to say that maybe there are some other crooked politicians holding office in this country, and if the die happens to be cast against them they may be made to pay the penalty? There just naturally isn't any justice in this country, even the politicians aren't safe any more—especially if they happen to be on the losing side.

* * *

Among life's pitiful pictures is the man who is too small mentally and from experience to properly perform his duties. He is the type who insists that "now I don't think we had better have any publicity on that, because the public would not understand." Too bad, too bad, because for some reason or other the public always seems to find out.

* * *

The dark ages, when the general mass of the public was too ignorant to understand what was really the best for them, are pages in history and not proper mental fodder for the average citizen of today.

* * *

Then there's the office hanger-on who reminds us that news runs in cycles. We've noticed that—but always thought that the power of suggestion had a great deal to do with it. There are always a certain number of persons who are ready to depart from this vale of tears. When someone of enough prominence happens to be in the same state of mind and uses a particular type of poison to end it all, it is usually a good bet that several others will use the same method. Not cycles but power of suggestion—we got that influx of derbies in the same way.

* * *

And the naval disarmament conference seems to have gone the way of most disarmament conferences. And we repeat from this column of several months ago—when we scrap all the locks on our doors and our policemen are busy at some other occupation then we will be willing to believe that it is time to scrap our national policemen.

* * *

A cursory study of history will reveal that practically every war for the last 200 years has been the "last one." Talk of world peace has followed every major conflict in which more than two nations were involved. The theory of peace is marvelous, but as long as our courts are forced to work overtime, world peace will remain just that—a theory.

* * *

Set-up boxing bouts are not as popular in this country as they were at one time. At last reports the managers of the Miami fiasco figured that they had lost at least $75,000 and they're not through figuring yet. The fistic game can get along very well without such exhibitions as was presented in the southern arena.

* * *

Now Dallas, Tex., is trying to steal some of the glory away from the Windy city. "Worse Than Chicago" said a recent headline in a Dallas paper in reporting two new murders. The story pointed out that the murder average had been steadily increasing at an alarming rate during the last three years and that the average for the present year was far beyond that of any previous year.

Three Hercules Workers Pensioned

PINOLE, March 3.—Three employes of the Hercules Powder company, who have worked with the concern more than 25 years were given pensions last week. The men are: Charles Alvarez of Pinole and John McCaffery and Charles Florentine of Hercules.

NO SIGNS OF LIFE SEEN AT CRASH

SAN BERNARDINO, Mar. 3.—(U.P.)—Mounted searchers who left Lake Arrowhead today to trace a report that the wreckage of a missing Western Air Express plane lay twisted in an isolated canyon had not returned to the resort late tonight.

They were is a rough section of the San Bernardino mountain country where J. T. Barber, a young rancher, said he had viewed the wreckage of a plane through binoculars. There was no sign of the plane's crew of three, he said.

No word had been received from the searching party led by Barber and a deputy sheriff at 10 p. m. The hunt was to have taken them 20 miles northeast of Lake Arrowhead and the time required was difficult to estimate. It was possible that the men might not return tonight.

Meanwhile, two Western Air Express planes had returned to Los Angeles after flying over the territory in which Barber said he saw the wreckage. The pilots of the two ships reported that they had found nothing in the section Barber described.

The three men aboard the plane when it took off from Kingman, Ariz., for Los Angeles were James Doles, pilot; A. W. Beiber, copilot; and John W. Slaton, steward.

Party Starts

Shortly after Barber's report was received by Sheriff Walter

(Continued on Page 8)

J. UTTERBACK ENDS OWN LIFE

Funeral services for James M. Utterback, 62 of 2017 Macdonald avenue, who committed suicide yesterday, will be held from the Wilson and Kratzer parlors tomorrow, with Rev. A. A. Pratt of the First Presbyterian church officitating. Interment will be in Cypress Lawn cemetery in San Mateo.

An inquest into the suicide will be held in the near future, according to Coroner Aubrey Wilson.

While his wife, Florence was on the front porch to get the morning mail yesterday, Utterback shot himself through the heart with a revolver.

Despondency over illness is believed to have been the cause for his suicide.

He is survived by his wife and two brothers, one in San Francisco and one in Oakland.

A letter, found in his clothes, indicated that Utterback had planned on taking his life.

The letter was addressed to his wife and asked her forgiveness for his suicide, and declared she had been a "dear wife" to him.

On the reverse side of the letter, which was signed merely "Jim", Utterback had added: "All property, money and bonds belong to you."

Richmond Girls In Parthenia

Calena Crum and Doris Heaster of Richmond, students at the University of California, have been given parts in the annual spring Parthenia, to be held this year on April 10 and 12.

Each year the women students of the university unite in the presentation of a mammoth outdoor pageant on the lawn of Faculty Glade.

The title for the 1930 Parthenia has been chosen as "Judith," the scene of which as been laid in Bethulia, a city of Judea.

Miss Crum will take the part of one of the townsfolk and Miss Heaster will take the part of one of the flower girls.

Reckless Driver Assessed $200 Fine

MARTINEZ, Mar. 3—O. Smith was today given the alternative of a $200 fine or 200 days in jail, when he appeared before Justice of the Peace Frank Glass and pleaded guilty to a reduced charge of reckless driving.

Smith was arrested at Pinole last night by Traffic Officers Chas. Nissen and M. L. Barbee and booked at the county jail on a charge of driving while under the influence of liquor. Officers declare he was driving without lights.

Will Visit Burke Group

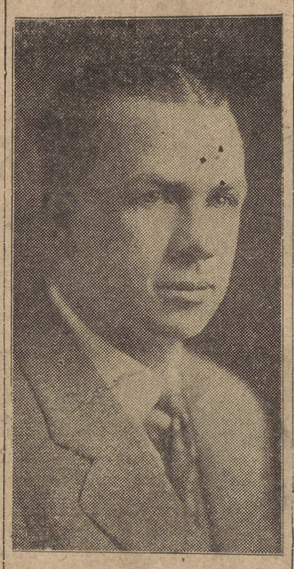

B. D. WILLIAMSON, grand president of the Y.M.I. who will pay an official visit to Burke Council No. 609, Y. M. I. Thursday night.

GRAND HEAD WILL VISIT Y. M. I. GROUP

Richmond and Burke council No. 609 of the Young Men's Institute, will be hosts to Raymond D. Williamson, grand president of the Young Men's Institute and prominent member of the California State Legislature from San Francisco, at the next meeting of the council, Thursday evening, according to an announcement made here today by Charles Ryan, secretary of Burke council. He will be accompanied by Past Grand President John Denehy; Grand Director Patrick J. Ryan; District Deputy Lennie Brazil; Council Deputy Frank E. Ryken.

The purpose of Grand President Williamson's visit here will be to outline to the members of the local council his policies for the balance of the ensuing term. The meeting over which he will preside, is one of the outstanding events of the year for the organization and will attract the full roster of the membership.

PITTSBURG IN LICENSE DRIVE

PITTSBURG, March 3.—More than 50 business men and delivery wagon drivers were arrested here today and charged with violation of a city ordinance requiring a municipal license to conduct business.

Although most of the arrests made were merchants owning small stores, three drivers of bread trucks were hauled from their vehicles and jailed because the out of town concerns they represented had not met the municipal charges.

All of those arrested were released on bail of $50 each, and were cited to appear later to answer complaints.

If authorities desire to inflict penalty other than the collection of the license fees with a penalty of 25 percent added, those accused face maximum fines of $300 each.

Police charge that those arrested failed to obtain city licenses since Jan. 1, despite repeated official warnings.

Ellis Rites Set For Wednesday

Funeral services will be held at 10 o'clock tomorrow morning from the Wilson and Kratzer chapels for Roy W. Ellis, who was killed here Saturday in a rock slide at the outer harbor. Interment will be in Sunset View cemetery.

Hubert Ellis, father of the deceased, arrived in Richmond yesterday from Texas by airplane, to take charge of funeral arrangements.

BIRTH RECORDED

The birth of Lillian A. Holder, on Feb. 28, to the wife of Alexander Holder, 162 Santa Fe avenue, was recorded with the Richmond City Health department yesterday.

PAVE JUROR GETS DEATH THREAT

OAKLAND, March 3.—With the "vice" situation temporarily disposed of following the voting of six indictments and an "accusation" last week, the Oakland "paving scandal" once more jumped into the limelight when the Alameda County Grand Jury resumed its investigation of eastbay graft today.

It was freely predicted around courthouse circles at the close of the day's investigation, that the probe will result in the issuing of a new group of indictments against those implicated in the paving graft.

It was revealed today that several indictments have already been prepared, in readiness for the jury should it decide to act at its next session Wednesday.

Sensational testimony was given the jury today by Frank M. Phillips, former city paving inspector, and Maury Diggs, eastbay architect.

Juror Threatened

The receiving of a death note by Frank W. Leavitt, foreman of the grand jury, which ordered him to "return true bills against Oakland's thieves or face the end of a rope," was the subject of the beginning of an investigation by District Attorney Earl Warren's operatives, late today.

Phillips, who has admitted accepting money from the California Construction company, told the jury that the Columbian Park paving job was not done according to specifications, and that the concrete finishers employed by the company were so incompetent they should have "been kicked off the job."

Direct Charge

In hurling the direct charge that the Columbian Park job was

(Continued on Page 8)

HANDKERCHIEF CAUSES FINE

D. J. Sullivan, of Port Costa, paid a fine of $50 in the El Cerrito police court yesterday, all because Traffic Officer Howard Thulen possessed a large handkerchief.

According to police reports, Thulen stopped a car driven by Sullivan, at Curtis and Blake streets, El Cerrito, on Sunday night. Riding with Sullivan was P. D. Sullivan, also of Port Costa, who claims no relationship to the driver.

According to police, D. J. Sullivan threw a quart bottle of liquor into the street when Thulen started to search the car. The bottle broke into half and the liquid formed a puddle in the street. Thulen refused to be downhearted. He drew his handkerchief, sopped up the liquor and then wrung it out, emptying the whiskey into the top half of the broken bottle.

There was enough evidence, Police Judge J. F. Plank decided, to fine D. J. Sullivan $50 on a charge of illegal possession of liquor.

P. D. Sullivan was released, only to be rearrested a few minutes later by El Cerrito police on a charge of disturbing the peace and intoxication. Police reported that he was found trying to start a car that didn't belong to him. He was fined $25.

Hi-Y To Select Contest Orators

Debaters to represent the Richmond boys' Hi-Y in the Californiad debating tourney will be chosen tonight at a meeting of the Boys' Hi-Y.

The Californiad debating contest will be held at Berkeley May 16 in the Berkeley Y. M. C. A. building. Oakland will also be competing in the debating meet.

Richmond Y. M. C. A. orators are scheduled to take part in an oratory contest at Berkeley the same day as the debating competition is being held.

Richmond Elks Elect Tonight

Election of officers will be held by the Richmond lodge of Elks tonight at th eclubrooms. Dr. C. W. Cole, exalted ruler, will preside over the meeting.

BOND ACCEPTED

At the meeting of the city council last night the plasterers bond of Cliff Jackson was presented, and approved.

VETERANS LAY PLANS FOR MEMORIAL DAY

PARADE TO CEMETERY PLANNED

Plans for a gigantic parade and program for Memorial Day were started at a meeting of the Allied War Veterans council in the Memorial hall last night.

J. J. Barry, newly elected presi- Members from all veteran or- Members fro mall veteran organizations in Richmond will join with the veteran organizations from Berkeley in a program at Sunset View cemetery, following the parade.

Thomas Nee is chairman of arrangements for the occasion, and will be assisted by the heads of the Richmond Veteran organizations and auxilaries.

According to Barry, the parade will probably start at First street, and progress to Twenty-third and Macdonald, where outfits will disband and journey via automobile to the cemetery.

Following the meeting last night members of the V. F. W. auxiliary headed by Mrs. Fred Magart and Mrs. W. Reed served refreshments.

LOCAL FIREMEN AT S. F. SCHOOL

Twenty-six Richmond firemen, headed by Fire Chief William P. Cooper, attended the first day session of a fire school held in San Francisco yesterday under the direction of the International Fire Chief's association.

The course, which is being attended by firement of the eastbay, is an extension course by the Los Angeles Fire College. Subjects taken up at the three day session include fire fighting, equipment and fire prevention.

The courses are being held at a San Francisco fire hall, loaned by Fire Chief C. J. Brennan of San Francisco. Los Angeles and San Francisco fire departments have loaned equipment for the school.

The latest methods of fire fighting, the use and care of special equipment and how fires can be prevented are discussed by leading firemen.

The course is being given in many Pacific Coast cities. Later it will be given in all parts of the country.

A number of Richmond firemen will attend the courses today and tomorrow.

Fish Flour At Local Dock

Fish flour, 300 tons of it, was unloaded at the Richmond inner harbor yesterday morning from the steamer San Antonio of the South Coast Steamship company.

A few hours after the flour was unloaded it was transferred to the holds of the North German Lloyd steamer, Donau, to be transported to Germany where the flour will be made into fish cakes.

The Donau also was loading a cargo of 13,200 tons of fishbone fertilizer for Germany.

The fish flour and fertilizer were brought here from Monterey canneries.

The steamer Griffdu, of the Nelson line, will dock at the inner harbor this morning to load a general cargo for Puget Sound ports.

At the outer harbor the States Line steamer Pennsylvania docked to load a cargo of oil for Australia.

Religious Relics Stolen From Cult

SAN JOSE, Mar. 3—(U.P.)—Rare religious relics, including a piece of stone from the archway under which Moses was supposed to have stood when asking Pharaoh for aid for the Israelites, were reported stolen today from the Rosicrucian colony here.

Dr. Spenser Lewis, high priest of the Rosicrucians, announced that the thief would come to a dire end, for tradition has it that should the sacred relics be defiled, the culprit responsible would meet with death.

The thief, however, skeptical, or perhaps uninformed as to his imminent fate, made off not only with the stone piece, but also made away with two valuable Persian camelshair altar coverings.

Reds On Rampage

SEMENOV MONASTERY at Moscow has fallen prey to the Soviet rule. Its last vestige is shown here being passed from hand to hand by shawl covered women. The elderly workmen in the foreground was formerly a monk, the monastery being his home for 20 years.

EL CERRITO TO VOTE ON PAY FOR COUNCIL

El Cerrito councilmen will receive pay at the rate of $6 for each meeting attended if voters approve a measure which will be on the ballot at the Municipal election on April 14.

Earl C. Covey presented a petition to the El Cerrito council last night bearing 18 signatures which asked for the payment to the council members.

A resolution was passed by the El Cerrito council ordering the measure on the ballot.

BALL SCOUT IN HITRUN NET

Willis E. Butler, 218 Pennsylvania avenue, a baseball scout, is in the city jail at El Cerrito in lieu of $500 cash bail or $1000 bond awaiting hearing before Police Judge J. F. Plank on a charge of driving while drunk and hit and run.

Butler was arrested yesterday afternoon at Forty-second street and Barrett avenue, Richmond, after a chase from the El Cerrito city hall. The arrest was made by Chief of Police R. R. Cheek and Traffic Policeman Howard Thulen of El Cerrito.

According to police reports, Butler was seen driving down San Pablo avenue at a high rate of speed. Chief Cheek immediately gave chase. At Potrero and San Pablo avenues he was joined by officer Thulen.

At San Pablo and Cutting boulevard, police reported, Butler's car collided with a car being driven by O. Utterback, 1233 Twelfth street, Oakland. Utterback's car was damaged, but the driver was uninjured. Utterback was on his way to Richmond where his brother, James Utterback, had ended his life.

After the collision Butler failed to stop, police reported.

Butler was finally stopped in east Richmond and was placed under arrest.

Butler is well known in sporting circles in the eastbay. He is a baseball scout for a major league baseball club. He has been instrumental in giving a number of Richmond sandlot players an opportunity in the big leagues.

W. HANSEN ILL

Wilbur Hansen, an employe of the Standard Oil company here is off duty due to illness. He resides at the Elks club.

COUNCIL IN MOVE TO AID HOME OWNERS

Objectionable industries will be regulated by the city council when the new ordinance that was given first reading last night is adopted.

The ordinance reads as follows:

"Section 6A. It shall be unlawful to erect, alter or maintain any building or structure or use any premises in said Industrial Zone No. 2 for the purpose of conducting or carrying on any of the following-named industries without first obtaining a special permit therefor from the council: bone boiling; copper smelting; crematory; dressing, tanning or warehousing uncured skins or hides; fat rendering; canning or packing fish or other sea foods; slaughter house or stock yard; the manufacture of fertilizer from organic matter; the manufacture of chlorine, creosote, glue, lamp black, lime, cement, plaster of paris,

(Continued on Page 8)

Council Hears Objections On New Gas Ruling

After an extended discussion in which S. R. Welch of the Seventh street garage took an active part, and in which he objected to the new ordinance regulating the handling and storage of petroleum products, the city council last evening decided that the objections were not well taken, and refused to take any action.

Chief W. P. Cooper of the fire department took exceptions to the statements of Welch, claiming that of all of the garagemen in the city, he was the only one making objections. Cooper stated the rest of the garage men were well satisfied with the new ordinance.

City Pays For New Electroliers

Warrants were ordered drawn by the city council last night in favor of the V. G. Electric company for the installation of the electrolier system on Twenty-third street, and R. Flatland for the electrolier system in the Nevin avenue district.

City Engineer E. A. Hoffman reported that the work on the two systems had been completed.

CARQUINEZ ARRIVALS

Arrivals at the Hotel Carquinez yesterday included: J. J. Barrett, J. N. Bottini, M. Marrasse, of Ohio; J. H. Norton, San Francisco; H. F. Fitch, Oakland; M. Busch, J. A. Lasky, H. D. McCarron and C. H. Ott of Vallejo.

TAFT AGAIN PUZZLES DOCTORS

WASHINGTON, March 3.—UP—After visiting William H. Taft shortly before 11 o'clock tonight, his two physicians said his condition remained unchanged from earlier in the day when slight improvement was reported.

Taft was sleeping at the time his physicians called and gave every indication that he would spend another comfortable night. All lights were put out in the Taft home after the doctors left.

For five days Taft has been lingering between life and death, and although today's bulletins said the 72-year old former president and chief justice had rallied somewhat his physicians still held to the belief he could not survive his critical illness.

Condition Same

Late today Dr. Thomas A. Claytor after one of his usual visits to the Taft home on Wyoming avenue, said Taft's condition had remained about the same throughout the day. A bulletin issued by Dr. Clayton and his colleague, Dr. Francis Hagner this morning said:

"He was improved slightly and unless some sudden change occurs, due to the arterio-sclerosis, his term of life for the present is undetermined."

Tonight's bulletin, issued at 6:55 p. m. after the doctor's visit, said merely "there is no change in the condition of the former chief justice."

Informally the physicians said Taft still was very sick and that there was no change in their diagnosis of several days ago that he was dying. His recovery has gained back some of the ground he lost in his sinking spell, but the doctors would not say there was any hope for recovery.

Many Letters

Many letters wishing Taft good cheer and good luck, were brought to the house today. These and the other felicitations he has received showed that the nation he served for 40 years has a deep regard for him and the work he accomplished.

There was a harkening back today to the time when Taft was in his prime. Mrs. James J. Parmelee, Washington society leader, drove up to the Taft home in a handsome horse drawn brougham, reminiscent of the Taft era in American politics.

MANY NATIONS TO VOTE HERE

Every state in the union, the District of Columbia, Alaska, the Hawaiian Islands and 38 foreign countries are represented in the 5362 voters who have registered so far with A. C. Faris, city clerk and chief registration deputy for this section.

Registration deputies up to five o'clock yesterday afternoon had turned in 5362 registrations with Faris. Of the foreign countries represented in the resignations Italy is leading by a big majority, the records of Faris indicated.

The registrations to date represent about one half of the number which appeared on the great register last year.

YESTERDAY IN CONGRESS

SENATE—

Debated unemployment Senator LaFollette, Republican, Wisconsin charging industrialists have laid off men and cut wages recently.

Continued tariff debate, adopting long staple cotton rate and defeating lumber tariff proposal.

Senator Nye, Republican, North Dakota, introduced resolution authorizing investigation into wheat price decline involving farm board and grain trade.

Judiciary committee postponed until March 17, its inquiry into prohibition enforcement.

HOUSE—

After brief session, adjourned out of respect to Representative J. A. Hughes, Republican, West Virginia who died yesterday at Marion, O.

OUR-OWN-DAILY-MAGAZINE-PAGE

A Tea Time Story

THE other day, when an icy wind was driving frozen snowflakes over desolate-looking streets, I stepped into a tiny tea-room around the corner just to warm up a little over a steaming cup. And there I found at a table Satan sitting, alone, lonely, forlorn, and infinitely bored. Somehow I felt impelled to speak to him, cheer him, show him some human sympathy—he really looked devilishly miserable. So I went over to his table, offered him a cigaret and began the usual conversation.

"Awful weather," I said. "I am frozen through and through."

"Yes," admitted Satan, "it's pretty bad; but then, what can you expect? After all, it's winter."

"For you it must be especially disagreeable," I ventured then. "You are accustomed to quite other temperatures."

Satan looked coldly at me. "How so?" he asked.

I stammered, embarrassed: "Well, so far as I know, you have it pretty hot down at your place; the hellish fires, the burning sinners, and so on, that must * * *"

Satan interrupted me impatiently. "It's incredible," he exclaimed, "the childish superstition of you people. Even you, a literary man, cultivated, enlightened, can repeat such nonsensical nursery fables. Let me assure you that you are greatly mistaken. We enjoy the most perfect climate—a subtle blending of the freshness of spring and the mild mellowness of fall. In our gardens—they are more beautiful than your limited fancy can imagine—blossom and fruit mingle on the very same tree. Our birds have the colors of rainbows and at the same time they sing with most melodious trills. And the perfume of our flowers is simply unsurpassable. Your ideas of my abode are, therefore, vastly incorrect."

I blushed under his reproach, but my curiosity was piqued. I wanted to know more. So I persisted. "And the lost souls?" I asked timidly, "The damned, what . . ."

He did not let me continue. He lifted his hand and his face expressed his pained disapproval. "What words," he sighed, "what expressions, what crudity! Lost souls—damned—I am grieved to hear you speak like this. Our guests, as we call them, are made perfectly free in the place, and whatever we can do to provide amusement and entertainment for them is done in the most elaborate manner. Concerts, theatres, dinners, art exhibitions, bals masques—all this is offered in profusion. And for those with more quiet and scholarly tastes we have libraries of rare books and manuscripts, collections of prints and etchings, anything, in short, you can imagine. We do our best to gratify every possible wish. No expense is too great."

I was staring with surprise. "How wonderful!" I exclaimed. "Why, that sounds more like heaven than anything else."

Satan seemed pleased. "Yes, our place is an exact replica of heaven," he confided. "Anything you can get there we have too, and even more elegant, more elaborate, more exquisite, more subtle. Our guests get everything just as in heaven, only"——

"Only"— I repeated with a vague terror clutching my heart.

"Only," said Satan sadly, "they can never, even not for one moment, forget that they are not in heaven."

"And that," I asked, "that is"——

"Yes," answered Satan wearily, "that is it. To have everything heaven can grant you, and yet not feel in heaven—that's hell."

And while I was still pondering over these awful words he disappeared from my table.

DIVOT DIGGERS — — By Vic.

Copyright, Press Publishing Co. (New York World) 1930.

World's Window

By Pierre Van Paassen

PARIS, February

Daudet Looks At Future

Although he has recently been the object of executive clemency, which permitted him to return to France, Leon Daudet, leader of the French Monarchists, does not feel in the least that he should temper his language in regard to the political leaders like M. Herriot or M. Tardieu, who took the initiative in gaining for him an executive pardon. As a matter of fact the air of his native Paris seems to be working wonders on M. Daudet in so far as increasing his powers of invective and vituperation is concerned. He has a whole new stock of epithets, one for each leader, from M. Poincare to M. Briand. He has also, he says, brought new proof with him from Belgium that Germany is planning a new war and a new invasion of France. He places the coming catastrophe between 1932 and 1935. And if there are more than a million and a half war dead in the next struggle, this will be solely the fault of M. Briand, who, according to Daudet, is betraying the interests of France right along in the frequent international conferences that the Foreign Minister attends. "War with Germany is inevitable," says M. Daudet, "unless France repudiates the republican regime and calls back the King." He thinks the coming of John III. will be a great day of reckoning. "Ah," he says at the close of one of his recent marvelously constructed articles, "when that day comes, when Briand and Caillaux and Herriot mount the steps of the guillotine, they may rest assured I will be there!"

* * *

Immortals On Index

The Abbe Dimnet, who reaped a remarkable success in America with his book "On the Art of Thinking," figures on the new Vatican Index of forbidden books. This is more difficult for the layman to understand than the presence of the names of Anatole France and Gabriele d'Annunzio. The latter was the object of special anathema two years ago on the occasion when the Italian state announced the publication of a magnificent edition of the poet's collected works. There are a host of other writers, even more distinguished, who are maintained on the list. Descartes, the philosopher, for instance, Bacon also and Montaigne. Spinoza and Voltaire, Thomas Hobbes and David Hume, John Locke and Jean Jacques Rousseau, d'Alembert and Kant, Auguste Comte and John Stuart Mill. Further, Taine, Montesquieu and Saint-Simon. Quinet incurs four condemnations, Renan, nineteen; Bergson only four. Balzac is condemned. Victor Hugo, for "Notre Dame de Paris" and "Les Miserables." George Sand, Emile Zola, Gustave Flaubert for "Salambo" and "Mme. Bovary." Alexander Dumas, father and son, authors of "The Three Musketeers" and "The Lady of the Camellias," respectively, are condemned for the "entirety of their works." One American also figures on the Index. He is Dr. S. Melamed of Chicago, who composed a "Psychology of the Jewish Spirit."

* * *

Walls of Jericho

An archaeological expedition operating in Southern Palestine has laid bare a piece of wall on the site of the ancient city of Jericho, which existed long before Joshua invaded the Holy Land, conquered it and shared it out to the tribes of Israel. The stretch of wall just uncovered is about 165 feet long and about twenty feet high. It is not a part of that famous wall, though, which came crashing down on the seventh day as the Levites blew their trumpets, an event that has been the object of considerable speculation and not a little unbelief in the course of the centuries. A German scientist affirmed only recently that the ancient Hebrews had made use of dynamite or some other powerful explosive to break down the walls. Moses, he thought, was a sort of forerunner of Mr. Alfred Nobel and he had handed down the secret to his successor, Joshua ben Nun. Many other fantastic things are attributed to Moses by the same scientist. The archaeologists around Jericho, however, have a piece of wall which is called "magnificent." They go on digging, for they have "ample hopes," we read. Any day now we may hear of the finding of that piece of red string which a certain lady of the locality hung from her boudoir window in the long ago.

(Copyright, 1930)

Helping the School Child

By Emilie Hoffman

Copyright Press Publishing Company (New York World) 1930

JANE began crying and her mother in an exasperated tone exclaimed, "toothache again?" After applying toothache drops she turned to her guest and said, "I don't know what I'll ever do with Jane! Nearly every evening a toothache sets in and the poor child hardly ever can do her home work."

This mother could not be persuaded to take Jane to a dentist because she could "see no sense in wasting money on baby teeth." She is one of many mothers who do not realize the dangers resulting from neglect of the temporary teeth. Neither do they know that neglected teeth are often the cause of the child's failure in school.

In school children are taught that the teeth must receive proper care, but the large majority will do nothing about it unless there is home co-operation with the school.

It has been estimated that eight out of every ten school children have defective teeth. This is a serious condition and it seems quite necessary to educate parents that care of the teeth is a very essential part of the home hygienic training.

Many mothers insist upon the teeth being brushed twice a day but they never inspect the teeth until the child complains of a toothache and to their dismay they find it is too late to save that six year molar, which set is so often mistaken by mothers as temporary teeth, and the removal of the molars means that the keystone of the permanent set is gone and mastication is impaired.

Parents who know, understand the advantage of preventive dentistry and no defect is too slight to receive prompt attention. The temporary teeth receive as much care as the permanent ones because they realize this means proper development of the jaws, which in turn, means so much in facial appearance.

They know decayed teeth mean the child cannot chew food properly and this may lead to indigestion, and that a diseased tooth may affect the general health, so between the age of two and fourteen their children are placed under the care of a good dentist, consequently they never have a toothache. After the temporary teeth have all been extracted and the permanent ones are forming properly the growing children continue to make semi-annual visits to the dentist's office for inspection.

These parents know that proper foods are necessary to develop strong and healthy teeth. Leaf and stalk vegetables, especially the crisp celery, lettuce and raw cabbage, fruits, like apples, which exercise the teeth, whole grain cereals, whole wheat bread, especially crusts, meat that requires chewing, eggs and milk are foods that develop good teeth. Sweets should be restricted—figs, raisins, dates and honey are good sources of sugar.

Oh, Go to Bed

By Eliot Kays Stone

(New York World) 1930
Copyright Press Publishing Company

"DAD, our teacher says George Washington couldn't tell a lie. Why couldn't George Washington tell a lie?"

"Because even as a boy he knew that it was wrong to tell a lie, and his conscience wouldn't let him."

"Why wouldn't his conscience let him?"

"Because his conscience was a very sensitive one, and he knew that if he ever told a lie it would make him unhappy."

"Can you tell a lie?"

"What a ridiculous question! Of course I can tell lies, but I don't."

"Didn't you ever tell a lie, Dad?"

"Certainly not."

"Why did you tell Ma her buckwheat cakes were delicious?"

"Because I am a diplomat."

"What's a diplomat?"

"One skilled in diplomacy."

"What's diplomacy?"

"Tact, shrewdness, or skill, in conducting any affair."

"Is a diplomat a liar?"

"Oh, go to bed."

TELLING THE WORLD

By Neal O'Hara

Copyright Press Publishing Company (New York World) 1930

CATCHING UP WITH OUR MAIL

ANSWERS to correspondents:

L. B. H., Brooklyn—The best way to make a baby eat spinach is to feed it with a niblick after you have tried a spoon.

B. C. F., Boston—We have never heard of Siamese twins named O'Brien.

GERTRUDE, New Rochelle, N. Y.—We pay no attention to unsigned insults or anonymous checks.

ELMER W., Tenafly, N. J.—You can study flagpole sitting by mail.

M. K. S., Chicago.—If every knock was a boost we'd need a parachute to get home week-ends.

E. G. T., Philadedphia.—The best way to get nine new dimes out of John D. Rockefeller is to ask him if he's got change for a dollar.

* * *

M. F. G., New York.—We'll pay you that $5 we owe you when United States Steel goes to 263 again.

PAULINE G., Beacon, N. Y.—You have to know more than shorthand to be secretary to the Mayor of Newburyport, Mass.

B. V. L., Newark, N. J.—We don't know why it wouldn't be all right to wear a nose guard playing bridge with your wife as a partner.

M. F. MacL., Bridgeport, Conn.—Don't know where you can get your phonograph needles resharpened.

* * *

E. F. L., New York.—There are 273 shopping days before Christmas.

Fred L. H., Los Angeles.—You may be right, but we always thought a step-in was a vestibule.

HERMAN B., Chicago.—Yes, Greta Garbo autographs her photos without an accent.

A. D. C., New York.—Apply to Park Commissioner for a season pass to Central Park.

J. K. D., Moline, Ill.—The poem you inquired about goes: "The man worth while is the man worth while when everything goes worth while."

* * *

H. H. D., Cleveland.—A counterfeit quarter is always worth 25 cents at a telephone pay station.

B. N., Minneapolis.—You are correct. It would be tough if the Four Horsemen of Notre Dame had to cover their schedule on horseback.

EILEEN, Hoboken, N. J.—If you send 25 cents maybe John Gilbert would give you a lock of his mustache. We'll sell you one of ours for 15 cents.

L. H. S., New Orleans.—A hook and ladder truck is the only vehicle we know of that has to have a back seat driver.

* * *

MORRIS J., Columbia University—If you got a flashlight for your birthday you're all set to be a movie theatre usher.

NELLIE, Flatbush—"A" wins the bet. So many women throw themselves at Rudy Vallee's feet his insteps are bruised.

G. T. U., New York—Sure, we'd walk a mile for a kimmel. What's your address?

D. L., Cincinnati—We always thought an octoroon was a double quartet.

B. G. K., White Plains, N. Y.—Our photograph cheerfully sent on receipt of $1.50 to cover cost of autographing, blotting, packing, wrapping, addressing and mailing. Two for $2.98.

ELSIE M'G., Duluth, Minn.—In 1902 Labor Day fell on a Monday.

Paris Is Anxious—But Why Worry

Couturiers Are Still Wrought Up Over the Length of Skirts and Fear Paris Will Lose Its Reputation as Dictator of Styles for the Rest of the World

College Girls Make Their Own Styles as Witness the Creation of the "Monkey Jacket" Out of Red Flannel and the Little Home-Made Felt Hat

By Coralie Van Paassen

PARIS, February.

WITH Parisian hotels filling up with wholesale buyers from New York, London, Berlin, Vienna and Buenos Ayres, the atmosphere in the offices of the fashionable dress-making establishments is electric with apprehension and worry. Following the revolt of American women against ukases emanating from the Rue de la Paix and the Place Vendome, decreeing longer skirts, the couturiers realize that the continuation of their dictatorship depends upon the attitude of the foreign buyers now in town for the semi-annual spring showing. In other words the decisive moment has arrived when it shall be known if Paris is to have another lease of life as the fashion capital of the world.

British buyers, so far, have proved the most irreconcilable, declaring that if the couturiers are swayed in their creative endeavor by American causes, of which there is marked evidence, they consider Paris to have abdicated from her traditional position of referee of international fashions and that they will turn their attention elsewhere.

Declarations of leading dressmakers that they are unperturbed by the tumblings of a revolt on the part of feminine America, are flatly contradicted by the unusual eagerness to please American buyers and cater to their tastes. Several of the leading fashion houses have turned out two or even more distinct sets of models for the coming season, leaving the way open for foreign buyers to reject a style which does not seem suitable to the taste of their clientele at home.

TWO SETS OF MODELS

The double sets of models have given rise to a charge that couturiers are attempting to mystify buyers and that only a vacillating policy can pull Paris out of the quandary in which she finds herself with her supremacy and infallibility threatened since the American women's declaration of independence last fall. The same Parisian houses are announcing simultaneously that skirts will be longer and that skirts will be shorter, or this other inconsistency, that trains will be fashionable and in the same breath that they will be obsolete, or, again, that waistlines will be higher—and lower.

The contradictory announcements in a matter where has always reigned an almost touching singleness of purpose only reflects the uncertainty in the minds of the maestros of design. Some French critics go so far as to hint that there is a mild panic in the Rue de la Paix and that couturiers will be spending many sleepless nights until the spring showing is off their hands and the Americans departed. If panic is a strong word, there can be little doubt that the attempts of the couturiers to play safe is causing the greatest confusion, and that the smart feminine sets in the world's great metropolis may be faced with something like two or even more rival fashions during the coming season.

HAS SIX SKIRT LENGTHS

Generally speaking, the designers seem chiefly undecided as to whether they want to make women look like cornucopias or Broadway skyscrapers. Baronne Accorti, guiding spirit of the house of Ardanse, gave out the startling news: "I have arranged to show six skirt lengths." Whether these six differing skirt lengths are to coincide with the different functions of the day will be discovered only when this house has its opening.

Great interest has been created by the announcement of the new Archbishop of Paris, Cardinal Verdier, that he favors the short skirt. It is not unmodest, he believes, and is certainly far more practical than the ground-brushing style of the past. In a general way the Cardinal's opinion goes flatly against the new style evolved in the Rue de la Paix, which the designers are seeking to perpetuate, although camouflaging their real intentions by sowing confusion.

The result of the first timid showings is that if any woman seriously sought to follow what has been shown she would look fit for a masquerade ball.

A SHORTAGE OF MANNEQUINS

That there is a widespread shortage of the type of mannequin whose anatomy is flexible enough for all the new designs is not surprising. So great is the mannequin shortage, and so intense the French professional jealousy that lightning strikes have been directed against two of the English designers showing their spring collections to the wholesale buyers here. Just before the "openings" the mannequins walked out, although the wages being paid by the English houses were in excess of those usually paid by the French firms.

The strikes failed, for volunteer girls came to the rescue at the last minute.

THE WHICH AND HOW OF THE SKIRT LENGTH THAT HAVE PARIS COUTURIERS FLOUNDERING IN A RIVER OF DOUBT

By Gertrude Woodcock

PARIS may devise new silhouettes to throw the feminine world into a panic, but it takes the college student to turn the tables and cause beads of perspiration to appear on the foreheads of those gentlemen known vaguely as "manufacturers." After all, Paris has a kindly feeling for the clothing trade. Its creations inspire hope for increased sales. They are good for business. The college girl, however, has a peculiar knack for creating a smart trick of dress which, all too frequently, holds out nothing but despair for those whose money is made in appeasing the feminine appetite for beauty and chic. Fat men grow lean, lean men grow leaner, and brisk buyers develop a snappy manner and unbecoming lines between the eyes when even a new furor sweeps the Nation's institutions of education.

THE "MONKEY JACKET" INVENTION

A few years ago an enterprising young woman bought a few yards of red flannel, made herself what she called a "monkey jacket," appeared in it on the campus, and within a week every merchant in town had sold the last musty remnants of red flannel which had been encumbering his upper shelves. The red jacket craze swept through the colleges. It was great for the manufacturers of red flannel, who were astonished by their unexpected renaissance, but it was not so good for other members of the trade who, naturally, had not anticipated the monkey jacket and were, consequently, at a loss. The fashion seeped down through the preparatory schools and high schools until, at last, it reached the offices and streets. By that time the shops were equipped to meet the demand, but too late—the "monkey jacket" was "out" on the campus and something else was "in."

THE SMALL FELT HAT

Instead of occupying her mind with the Fourth Dimension, the college girl had turned her attention to felt hats. Again she visited the local dry goods store and emerged with a half-yard of flat felt, from which she concocted a startling new hat at the cost of a few cents, a pricked finger and about two yards of cotton thread, none of which expenditures would cause a manufacturer's heart to flutter with joy. Again there was a stampede. New hats appeared with the rapidity of mushrooms. Innovations were made in the original conception, until milliners forgot their worries and stopped "viewing with alarm" to make some notes and pick up a few ideas. Like the "monkey jacket" fad, the homemade felt hat fever spread widely, winding up, at last, at the 5-and-10, where, for a small expenditure, the materials for headgear could be purchased.

The latest revolution concerns the silk stocking, a luxury so well established these days that a departure from it is something of a shock to the fond makers of gauzy hose. The bare leg fashion gave the silk stocking magnates a bad turn until they hit upon the nude stocking as a fitting retort, but what they will do now is a question, for at most of the women's colleges, old-fashioned cotton stockings have come back into favor.

Preachers can no longer rant at the immodesty of thinly clad legs; visiting lecturers will no longer be disconcerted by slim, silken knees—for a time, at any rate, collegiate legs will be stoutly covered. Whether or not this fad will spread remains to be seen. At any rate, it will not be of long duration, for no college fad lasts long enough for the general public to catch up upon it, let alone for "the trade" to make it into an asset.

MAKING MEN'S FASHIONS

The men's colleges, too, are responsible for more than a classical education. They plead guilty to the soft shirt for daytime wear fashion, and recently to a variation of that same style. The "college man" has decreed that collars on soft shirts be made long and pointed, as befitting a sturdy collegiate neck.

"They buy over 65 per cent. of the soft shirts manufactured," explained a haberdasher, "so it isn't worth while to make up shirts with short collars. Besides, the college boys have made long collars the fashion." This to an earnest young man with conservative tastes and an uncommonly long neck. "Sorry," continued the haberdasher, "but you'll have to have your shirts made to order, or else," with his eye brightening, "you might be able to find some short-collared shirts in the basement of some of the stores. We've had to sell them all off cheaply."

And so it goes. There was the garterless era and the sockless era, so it is no wonder that when the college Beau Brummel decrees a tangible style, the manufacturers make a deep bow and rush off in a frenzied effort to meet the demand. The rest of the clothes wearing populace can shift for itself.

When Hemming a Skirt

WHEN changing the hem of a skirt draw threads from the raw edge of the hem for sewing to assure a perfect match.

The threads from some fabrics have an annoying habit of kinking. This can be overcome by moistening the thumb of the left hand and placing it on a piece of soap, then with the right hand draw each thread back and forth between the soap and thumb until it becomes smooth and firm.

By using the drawn threads the matching in color and texture is so exact that if carefully done the hemstitching will be quite invisible, as it should be.

Society and Club News

P. L. HARLOW OAKLAND GIRL WED SUNDAY

Phillip Leon Harlow claimed as his bride Miss Verdi Moore Hobson of Oakland at a ceremony performed in the Piedmont Community Methodist church Sunday night at six o'clock.

The ceremony was witnessed by more than 200 relatives and close friends of the young couple.

Harlow was attended by his brother, E. George Harlow of Richmond, while Miss Doris Hobson, sister of the bride, attended her sister. Thomas Lavender and Desmond Teeter served as ushers.

Immediately after the ceremony the couple went to the bride's home in Oakland, where a reception was tendered them by relatives.

After the reception Mr. and Mrs. Harlow left on their honeymoon. On their return they will make their home in Richmond.

Mrs. Harlow is the daughter of Mr. and Mrs. A. M. Hobson, of Oakland and Harlow is the son of of Mrs. E. H. Harlow, 509 Florida avenue, Richmond. He is an employe of the Standard Oil, where he has been working since his graduation from the local schools. He is a member of the Carquinez Golf club.

Under Cover Man Taken For Ride

PUEBLO, Colo., Mar. 3—(U.P.)—Chicago gangland vengeance was adopted by the bootlegging interests of southwestern Colorado today when William E. Pattison, 38, railroad inspector and undercover man for federal prohibition agents, was "taken for a ride."

His bullet riddled body was found on a prairie seven miles southeast of Pueblo by Charles Pattison, a brother, and a group of searchers.

The body apparently was transferred from an automobile to a horse-drawn vehicle several miles from the city to the spot where it was found.

Pattison and his assistant, Goldie McClain, were kidnapped by two masked men who bound and gagged them and then drove away in an automobile.

McClain was released later by the abductors and was found near Pueblo. He was unable to give authorities any information as to the direction taken by the kidnappers.

What's Doing Here Today

T. F. B. meeting: At Musicians' hall tonight.

* * *

JUNIOR MENDELSSOHN Club: At home of Wilda Eby, 725 Bissell avenue, tonight.

* * *

ST. EDMUND'S GUILD: At Guild hall this afternoon at two o'clock.

* * *

SOUTH RICHMOND Improvement Club: At clubhouse this afternoon.

* * *

BIBLE CLASS, of First Baptist church: At home of Mrs. M. E. Beckman, 332 First street today.

* * *

M. E. SOCIAL LEAGUE: At church today at 12:45.

* * *

MISSOURI CLUB: At home of Mrs. Beulah Harvey, 5318 Clinton avenue, today.

* * *

NATIVE DAUGHTERS: Whist party at Odd Fellows hall at 2:15.

* * *

GLADSTONE LODGE, Sons of St. George, reception to grand officers at Memorial hall tonight.

* * *

ELKS LODGE: Election of officers tonight.

Ladies' Bible Class Of 1st Baptist To Meet Today

Members of the Ladies Bible class of the iFrst Baptist church will be entertained at the home of Mrs. M. E. Beckman, 332 First street, this afternoon. The meting will start at two o'clock. All members have been urged to be in attendance.

H. Klemm Has Birthday Party

Herman Klemm was honored at a surprise birthday party held at the home of Mr. and Mrs. Ernest Quaglia, 4601 Barrett avenue, recently. Card games were enjoyed during the evening.

Among those present were: Klemm and Mrs. Klemm, Mr. and Mrs. H. Leur of El Cerrito, Mr. and Mrs. J. T. Baum, Mr. and Mrs. George Lindstedt, Mr. and Mrs. A. Berg and Mr. and Mrs. Quaglia.

LOCAL PARENTS LAUDED FOR CARE OF BABIES

Between 75 and 90 percent of children born in Richmond are born at hospitals, according to Miss Mary Davis, a special nurse for the state bureau of child hygiene, who is making a survey in Richmond, Martinez and Pittsburg. Miss Davis stated that in Pittsburg and Martinez practically all of the children are born at the homes of the parents. This she attributed to the fact that Richmond parents appear to be well able to take care of the hospital expenses.

Miss Davis delivered her interesting talk at the meeting of the Richmond council of P. T. A. yesterday afternoon in the Lincoln school.

She urged members of the P. T. A. to cooperate with the state and have the mothers attend clinics. At these clinics advise will be given to expectnant mothers.

A clinic of this sort is expected to be established in Richmond within a short time. Money for these clinics has been appropriated by the state.

Miss Davis will also attend the home nursing class which is held here Wednesday at the Lincoln school under the auspices of the P. T. A. The mothers are hearing lectures on care of children.

The P. T. A. elected Mrs. Lee Wharton, Mrs. M. P. Hudson, Mrs. Billie Brown and Mrs. Hendricka Shoute to serve on the nominating committee. This committee will nominate officers, who will be elected at the next meeting.

Mrs. Gunnar Soderblom presided yesterday.

H. C. Brombachers Hold Open House

Open house was held at the home of Mr. and Mrs. H. C. Brombacher yesterday in honor of Mrs. Brombacher's mother, Mrs. Mary Edwards, who was celebrating her eighty-third birthday. Mrs. Edwards is a pioneer resident of this city and came to California 55 years ago from Missouri.

Throughout the day a huge host of friends visited the Brombacher home and presented Mrs. Edwards with many gifts.

Among her immediate family who were here to help her celebrate were her two daughters, Mrs. Brombacher and Mrs. Louise Rogers; two granddaughters, Mrs. Dorothy Howard and Mrs. Ethel Jamieson and four great grand children. She has two other children, a son, Albert Edwards, who lives at Marguerita, and a daughter, Mrs. Etta Benson, of Stockton.

Local Pair Tell Of Engagement

Mr. and Mrs. John Schmidt of 1004 Pennsylvania avenue, Sunday announced the engagement of their daughter, Helen, to Orville A. Yeatts, son of Mr. and Mrs. Ralph Yeatts of 605 Ripley avenue.

Both Miss Schmidt and Yeatts are high school graduates. Yeatts is an employe of the Standard Oil company. The engagement was announced at a dinner party in the Schmidt home Sunday.

No date has been set for the marriage.

ADOPTION OF ONETAH TRIBE POSTPONED

Due to the inability of a degree team from Oakland to be present, the adoption scheduled for last night's meeting of Onetah Tribe of Redmen in the Redmen hall was postponed until April 7. R. Barda presided over the business meeting.

Preliminary steps toward the joining of a mammoth pageant to be held as dedication ceremonies of a monument to Chief Solano, April 6, were taken last night.

Tribes from the entire bay region and as far north as Auburn will participate in the pageant, which will be held at Rockville, four miles west of Fairfield.

A committee consisting of R. Barda, C. E. Daley, C. Xaiver, Arthur Pacheco and Roy Voght was appointed to confer with the committees from other lodges at Rockville Sunday.

At this committee meeting, the local delegates will be informed as to the part Onetah tribe will take in the pageant.

The pageant, which is expected to be one of the most stupendous of its kind ever held in local regions, will depict the life of the Indian from the beginning.

The coming of the first white man to this country, the early visits of the Spaniards, the Russians, and the padres and missions will be depicted as will the early settlement of California.

Among the features of the pageant will be the showing of the home life of the Indians and their futile attempts to overcome the white man's invasion.

The gigantic celebration will be held in the open, on the ground of the monument to the Indian chief.

It was announced at the meeting last night that the organization committee would meet at the home of R. Barda, 454 Thirty-fifth street, tomorrow night.

Arrangements are also being made to have the White Eagle tribe in San Francisco present its minstrel show here during the latter part of March or in early April.

CLUBWOMEN TO CONVENE HERE APRIL 3, 4

Final preparations are being made for the convention of Federated Clubwomen to be held in Richmond April 3 and 4 at the Richmond clubhouse. The theme of the meeting will be "Live More Abundantly."

Mrs. Henry Francis Grady of Berkeley will be program chairman and is building the program around the theme. Mrs. W. W. Slayden, state president, will be here during the two-day meet and will deliver her message to the clubwomen at the opening session.

Mrs. S. S. Ripley, district president, is to preside, and Mrs. Clare D. Horner will be in charge of registration.

A banquet is to be served the first night and Mrs. Annie Little Barry, vice-president at large will be the speaker.

The Contra Costa county federation under the direction of Mrs. J. E. Taylor, is arranging for an afternoon tea at the Orinda country club on Thursday of the convention, and the local clubwomen will serve tea on the closing day of the session.

Clubwomen from all parts of the state will attend the meeting.

Social Session Enjoyed By Maple Camp

Mrs. Minnie Phillips presided over a meeting of Maple Camp, Royal Neighbors of Woodcraft in the Memorial hall last night, which was followed by a social evening and refreshments.

Mrs. Hazel Johnson and Mrs. Hazel Linds were in charge of the entertainment and refreshments. The surprise package was awarded to Mrs. Margaret Rickenbaugh.

Mrs. Christine Hamel of Los Angeles, state supervisor of Neighbors of Woodcraft, was unable to attend last night's meeting as had been planned, but will visit the local camp at some other time.

T. F. B. TO HEAR REPORT ON VISIT TO SOUTHLAND

A report of the activities of T. F. B. Lodges in the southern part of California will be given at tonight's meeting of the Richmond T. F. B. in the Musicians' hall by Mrs. Lelia Osborne.

Mrs. Osborne has recently returned after a two weeks trip to the southland, and visited T. F. B. lodges in Bakersfield and Santa Monica.

Mrs. Gloria Rasmussen, president of the local lodge will preside over the meeting tonight and will also be chairman of the entertainment. Refreshments will be served and a large attendance is expected.

RINGLETTE
Permanent Wave
The latest machine for this kind of work just installed.
Mrs. D. D. Brusie
167 Fourteenth Street
Telephone Richmond 1454 for appointment and reasonable prices.

Mrs. C. Finney Hostess To Red Cross Group

Mrs. Charles Finney was hostess yesterday to members of the Mira Vista chapter of Red Cross yesterday afternoon at her home on Barrett avenue.

Bath robes were sewed by the members of the group.

Refreshments were served by the hostess.

Yeomen Hold Drill Practice

Drill practice under the new captain, Ernest Dutro, was held by Richmond Homestead of Yeomen at its meeting in Brotherhood hall last night.

Arrangements are progressing for the St. Patrick's day celebration to be held in the Brotherhood hall March 17.

Mrs. Dorothy Conn, Mrs. Lenora Carpenter, Miss Dorotha Carpenter and Wade McKane compose the committee in charge of the affair.

Rehearsals Held For P. T. A. Play

Final rehearsals are being held for the play, 'Her Husband's Wife' which will be given at the Richmond union high school auditorium Friday night by the Richmond P. T. A. under the direction of Mrs. Zelda Chapin.

The cast of characters will include Mrs. Virginia Bryant, Mrs. Margaret Stuart and others.

Tickets are being sold under the direction of Mrs. J. H. Narvaez and a representative of each association. Proceeds from the production will be used for the scholarship fund.

The play is full of humor and unique situations and has many surprises that keep the audience expectant throughout the performance.

Lelia Osborne Back From South

Mrs. Lelia Osborne has returned home from a two-week trip to southern California where she visited friends and relatives.

RICHMOND CLUB POSTPONES ELECTION

Election of officers was postponed by the Richmond club yesterday until next week. At that time the nominating committee will make its report and the vote will be taken.

Reports were made by the committee chairmen yesterday. Refreshments were served by Mrs. William McNally, Mrs. H. A. Woodcock, Mrs. Harriet Oberholtzer and Mrs. W. A. Hislop.

Mrs. C. C. Kratzer, art committee chairman, will have charge of next Monday's meeting. Mrs. Jessie Short Jackson of Berkeley, an artist, will be the speaker.

Mrs. Lura Kent presiden yesterday.

Edwin Fannings On Visit Here

Mr. and Mrs. C. J. Fanning, 442 Eighth street, were visited over the week-end by their son and wife, Mr. and Mrs. Edwin Fanning of Fresno.

MRS. IRMA RANDOLPH
MEZZO SOPRANO
A Singer who teaches
A Teacher who sings.
Fridays—All day and evening
440 TENTH STREET
Tel. Richmond 2476
636 Beacon Street, Oakland
Tel. Oakland 6888

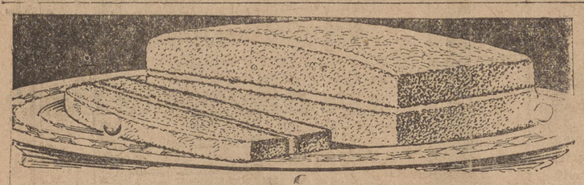
ONE OF 27 VARIETIES
Pineapple Layer Cake
This rich, dainty cake is unusually popular because it is unusually good. Made from the purest and most wholesome ingredients. Butter cream frosting with real pineapple. Guaranteed to be deliciously fresh—perfect in every way—or money back. Price 25c.
SOLD BY ALL GROCERS
Mother's Cake

8x10 PHOTO OF BABY $1.50
(To 5 years of age)
Cheaper than snapshots. You have to buy only one. He is a baby but a little while. Isn't it worth $1.50 to preserve forever His baby innocence and charms.
PARKER STUDIO
1920 Macdonald Ave.

REDUCED PRICES AT BLACK'S
Beginning Monday, Dec. 16,
Suits and Overcoats
Cleaned and Pressed .. $1.00
1309 Macdonald Ave.
Telephone Rich. 723
WE CALL AND DELIVER

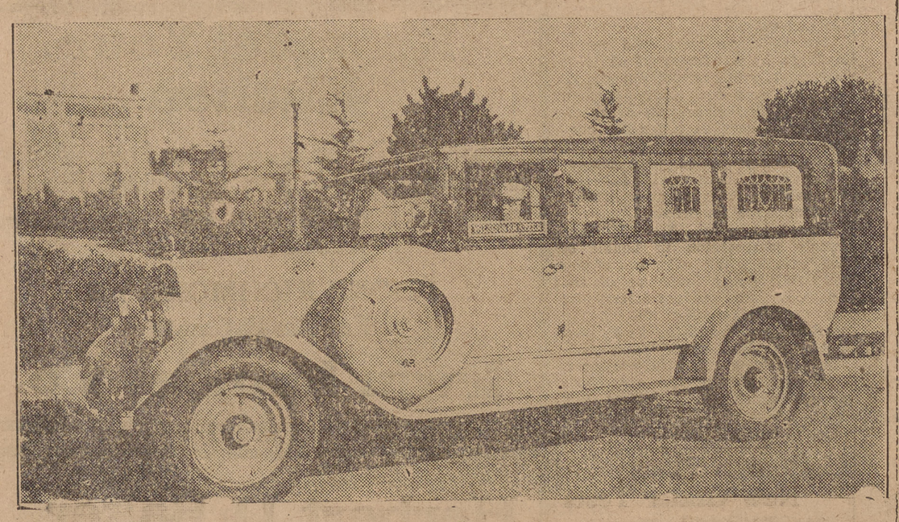
The completely equipped ambulance as shown above is ready at all times, day or night to answer calls. This ambulance is always in the care of uniformed and competent men and is used exclusively for the sick and injured.
WILSON & KRATZER
PHONE RICH. 113

Rough Dry Service
Bundle returned dry, sweet and clean; flat pieces ironed and wearing apparel starched where necessary. Wearing apparel 5c each piece. Flat pieces priced by the piece.
Minimum 65c
All our washing is done in accordance with the formula scientifically worked out by the American Institute of Laundering Research Department of which we are a member.
Richmond Steam Laundry Co.
526 Ripley Avenue—Phone Rich. 612

"SHAPE AND FASHION—such things will remain"
[Henry Wadsworth Longfellow, 1807-1882]

"Coming events cast their shadows before"
AVOID THAT FUTURE SHADOW*
By refraining from over-indulgence, if you would maintain the modern figure of fashion
Women who prize the modern figure with its subtle, seductive curves—men who would keep that trim, proper form, eat healthfully but not immoderately. Banish excessiveness—eliminate abuses. Be moderate—be moderate in all things, even in smoking. When tempted to excess, when your eyes are bigger than your stomach, reach for a Lucky instead. Coming events cast their shadows before. Avoid that future shadow by avoiding over-indulgence if you would maintain the lithe, youthful, modern figure.
Lucky Strike, the finest Cigarette a man ever smoked, made of the finest tobacco—The Cream of the Crop—"IT'S TOASTED." Everyone knows that heat purifies and so "TOASTING" not only removes impurities but adds to the flavor and improves the taste.
"It's toasted"
Your Throat Protection—against irritation—against cough.
*Be Moderate! . . . Don't jeopardize the modern form by drastic diets, harmful reducing girdles, fake reducing tablets or other quack "anti-fat" remedies condemned by the Medical profession! Millions of dollars each year are wasted on these ridiculous and dangerous nostrums. Be Sensible! Be Moderate! We do not represent that smoking Lucky Strike Cigarettes will bring modern figures or cause the reduction of flesh. We do declare that when tempted to do yourself too well, if you will "Reach for a Lucky" instead, you will thus avoid over-indulgence in things that cause excess weight and, by avoiding over-indulgence, maintain a modern, graceful form.
TUNE IN—The Lucky Strike Dance Orchestra, every Saturday night, over a coast-to-coast network of the N. B. C.
© 1930, The American Tobacco Co., Mfrs.

FOX CALIFORNIA ENDS TOMORROW

LET HIM THRILL YOU WITH HIS SONGS—

MAURICE CHEVALIER

in Paramount's

Gay—Witty—Tuneful

ALL TALKING

Musical Romance

"THE LOVE PARADE"

Produced by ERNST LUBITSCH, whose sophisticated and subtle genius has never been more brilliantly employed!

BUY WEST COAST SCRIP

REDUCED PRICES AT BLACK'S

Beginning Monday, Dec. 16.

Coats and Dresses Cleaned and Pressed .. $1.00

1309 Macdonald Ave.
Telephone Rich. 723
WE CALL AND DELIVER

You can do better at the Ashby

INTERIOR DECORATORS AND HOME FURNISHERS

Our New Telephone Number Is OLympic 5000

The Ashby FURNITURE CO.

ADELINE and ALCATRAZ

RYAN Funeral Home

A Service of Distinction

Phone Day or Night
RICHMOND 1-2-3-7

Macdonald Ave. at 34th
LADY ATTENDANT

COAL

We carry the best for your furnace, grate, stove, circulating heater, and prepare it in size from egg to lump.

COLORADO GEM

A CLEAN, HARD COAL

Feed and Wood of All Kinds

BUILDING MATERIALS

Sheep fertilizer, coarse or ground, 50c per sack, 5 sacks for $2.25.

C. J. Lambrecht

2207 Macdonald Avenue
Phone Richmond 1058
Yard Phone, Rich. 1192M

Oakland Pair Hurt In Crash

Mr. and Mrs. Morris Doxey of Oakland, received serious injuries when an automobile in which they were riding was struck by a street car at San Pablo and Potrero avenue, El Cerrito, Sunday night.

The couple was rushed to the Cottage hospital, where they were treated by Dr. L. St. John Hely.

Mrs. Doxey, the most seriously injured of the pair, is sufferig from a possible fracture of the skull and internal injuries.

Doxey suffered painful lacerations about the face and arms.

C. P. Hayward was operating the street car.

Masons Conduct Richards Rites

Under the auspices of Alpha Masonic lodge funeral services for the late Burton Richards, who passed away in Sacramento late last week were held at the Curry's funeral parlors yesterday. Interment followed in Sunset View cemetery.

Richards, a former Richmond resident, was a member of Alpha lodge and the Aahmes Shrine temple.

Filipino Denied Teacher's Permit

SAN FRANCISCO, March 3.—UP—Attorney General U. S. Webb, in commenting upon the decision of the State Board of Education which denied Nicanor Camache, a Stockton Filipino his teacher's certificate, on the grounds that he was not an American citizen, said today that Filipinos are subjects, but not citizens of this country.

"Filipinos are eligible to own land here," said Webb, "but they are subjects, not citizens. They are not aliens, subject to any other government, but neither have they citizens rights."

Webb stated that the board's ruling was legitimate theretore.

PINWHEEL

By O. M. Winner

Four black squares fill up the corners of to-day's pinwheel design.

ACROSS

1. Kitchen utensils.
5. Hooked at the end.
13. Noble.
14. Assumed character.
16. A cordial.
18. To tipple.
19. The Argonaut's ship.
20. Snare.
21. Value.
23. Sun-dried brick.
25. Decade.
26. Printer's measure.
27. Started.
29. Dinner course (pl.)
31. Donor.
33. Female antelope.
35. Title of respect.
36. Sour.
37. Brown coal.
39. Observe.
41. Check.
42. Ocean.
43. Existing.
44. Portuguese coin.
45. Spanish article.
46. Utter vocally.
48. Symbol.
49. Note of the dove.
50. Three (pref.).
51. Ancient measure of length.
52. Full of pain.
55. Punctuation mark.
57. India's mystic word.
58. Bleat of a sheep.
59. Period.
61. And not.
62. Only.
63. Send out.
65. Death.
67. Rock-boring tool.
69. One who lays waste.
72. Prevent.
73. Pert. to a legate.
74. Woman.

DOWN

1. Controversial.
2. Leave out.
3. Duty.
4. Sharpshooter.
5. On high.
6. Bird's beak.
7. Confine closely.
8. Russian log huts.
9. Negative.
10. Collection of notes.
11. Acid substance.
12. Urged.
13. Deserter.
15. Ages.
17. Tatter.
22. Bright.
24. Perceive the flavor of.
27. River bottom.
28. Block of wood.
30. Recline.
32. Vigor.
34. Related through the mother.
37. Sign of the zodiac.
38. Wrath.
39. Innumerable.
40. External remedy.
42. Was brilliant.
44. Chestbone.
46. Hawaiian food.
47. Bow.
48. Heavenly body.
49. Light carriage.
51. Pen up.
52. In bed.
53. Ship of the desert
54. Wonderful.
56. Plot of ground.
60. Against.
62. Unclosed (poet.).
64. To dress.
66. Lair.
68. Girl's name.
70. Note of the scale.
71. An action at law.

YESTERDAY'S ANSWER

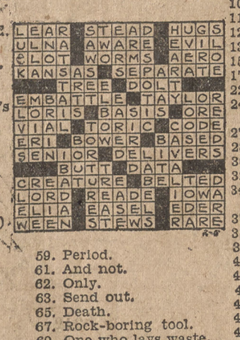

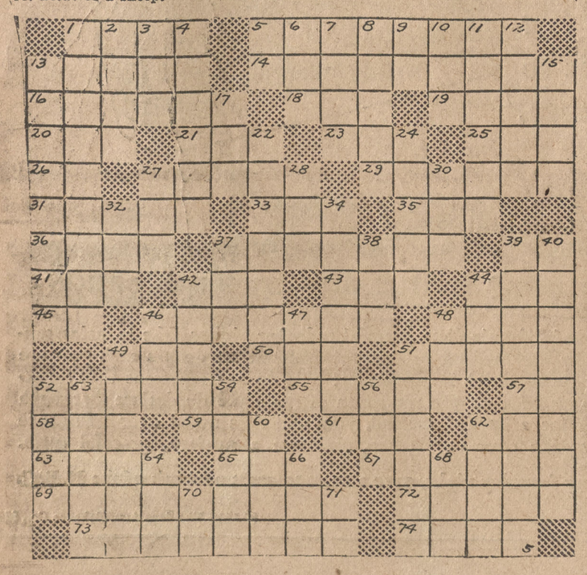

CHEVALIER HAS CLEVER PART IN PARADE

"Chorus girls, dressed as bathing beauties, no longer will be able to dance in the center of the Great Sahara desert, or in the corridors of the Congressional library."

This discovery was made by Guy Bolton, who all his life has been having chorus girls do that very thing.

Bolton is the noted playwright and librettist who has written 50 produced plays and musical shows since he started writing for the theater in 1914. Bolton is the author of the libretto for the talking screen's first original musical romance, "The Love Parade," which is now playing at the Fox-California theater.

"The talking screen demands realism and logical situations. On the musical comedy or operetta stage we could do what we pleased as long as the songs were tuneful and the girls pretty. But the old era has passed. This is a new age in the theater, and talking pictures can be praised or blamed, according to the way one wishes to take them. As I intend to devote most of my future writing to the talking screen. I consider it the closest approach to the perfect entertainment medium that has ever been known."

Maurice Chevalier is starred in "The Love Parade."

TARDIEU CALLS MEETING OF CABINET

PARIS, March 3.—UP—Premier Andre Tardieu carved out a strenuous program for himself today. He announced he expected to be in London Saturday, taking up naval limitation negotiations where he left off more than two weeks ago.

He said he would call his new cabinet together tomorrow to discuss the declaration of policy he will present to the Chamber of Deputies Wednesday afternoon. He also will confer with bankers and Bourse officials in an effort to overcome their previous hostility to his financial program.

Wednesday morning he will hold a cabinet council, at which the finishing touches will be put on the policy declaration. When he faces the deputies the same afternoon he expects to obtain a majority of 40 votes in a confidence test.

Tardieu said all the naval delegates except himself would leave for London Thursday noon, and that he would follow Saturday morning in response to an invitation by Premier J. Ramsay MacDonald of Great Britain. MacDonald asked him to spend the week-end with him. The French premier said he would maintai unaltered the position he took at London before — namely that France must have 724,000 tons of warships by 1936.

The new cabinet will ask the chamber for a confidence vote on a declaration dealing almost entirely with economic and financial problems. The chamber will be asked to vote certain tax reductions, extend the benefits of the soldier bonus, launch a 5,000,000,000 franc national development project an dratify the Hague Reparations accords.

Patients Saved By Nurses In Hospital Fire

MINNEAPOLIS, Minn., March 3.—UP—With flames licking their way along the corridors of an old building of the Swedish hospital, throwing 40 patients into hysterics, nurses and internes removed them all with almost military precision today before arrival of fire engines.

The nurses swarmed down fire escapes with their charges while flames darted from windows, nally gutted the structure. Bedridden patients were carried to safety on mattresses by smoke-blackened internes.

Clerks from the registration department checked each patient as he was carried out and nurses continued their dangerous forays into the seething blaze until each one had been accounted for. None was injured and all were taken to a modern building nearby which recently was completed by the institution.

The fire was discovered by patients in a paper chute on the second floor.

Dr. T. A. Guthrie Buys Betts Home

According to an announcement by the Paulsen Realty Service yesterday, Dr. T. A. Guthrie has purchased a six-room cottage belonging to E. M. Betts on Thirty-fifth street.

Betts will make his future home on a ranch in Napa county which he recently purchased.

READ IT FIRST IN THE RECORD-HERALD

In Love Parade

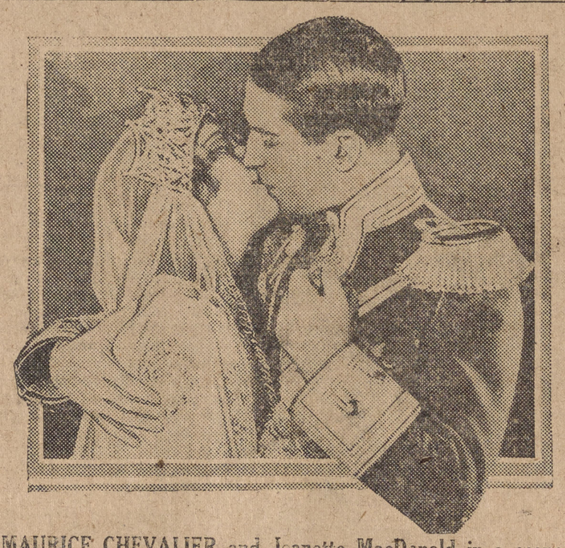

MAURICE CHEVALIER and Jeanette MacDonald in a scene from "THE LOVE PARADE" which is attracting theater fans to the Fox-California theater.

Radio News

5 TO 7 A. M.

KFWM—Special broadcast.
KJBS—6:45, Alarm Clock.

7:00 to 8:00 A. M.

KPO—Morning exercises.
KFWI— (7:30) Health exercises
KJBS—Alarm Clock.
KLX—Morning Exercises.
KFRC—Seal Rocks; 7:30, Stock
KTAB—Studio program.

8:00 TO 9:00 A. M.

KPO—Shell Happy Time hour.
KGO—NBC Reveille.
KJBS—Alarm Clock.
KTAB—Master's Album; 8:30, Town Cryer.
KLX—Jean Kent.
KFWM—Program; health question

9:00 TO 10:00 A. M.

KPO—Dobbsie's Daily chat.
KGO—Meet the Folks; Gwynfi Jones; 9:30, John D. Barry; 9:45 NBC Betty Crocker talk.
KFRC—Columbia Revue; 9:30, Feminine Fancies.
KTAB—Prayer and talk.
KFWI—Country Store.
KJBS—Popular selections.
KLX—Modern Homes; records.
KYA—Records.

10:00 TO 11:00 A. M.

KPO—NBC Woman's Magazine.
KFWI—Charlie Glenn, health talk
KYA—Records.
KFRC—Feminine Fancies; Wyn's Chat.
KTAB—Records; Dr. Corley.
KGGC—Features.
KGO—Betty Kelly; 10:15 Color harmony; 10:30 Woman's Magazine.
KLX—Stocks, weather, records.
KQW—Helpful hour.
KGGC—Program.
KRE—Records.

11:00 TO 12 NOON

KPO—Womans' Magazine; 11:30, Ye Towne Cryer; 11:55 Time Signals.
KJBS—Vocal and instrumental.
KGO—NBC Woman's Magazine; 11:30 NBC organ recital.
KTAB—Studio concert.
KLX—Ad Hour.
KFRC—Charles Hamp; 11:30 American School of Air, CBS.
KQW—Program.
KFWM—Country Store.
KYA—Sunshine Hour.

12 NOON TO 1 P. M.

KPO—Time signals broadcast; Scripture readings, announcements.
KFRC—Sherman Clay & Co. concert.
KFWI—Luncheon program.
KGO—NBC Novelty Five.
KQW—Farm program.
KLX—Feature hour.
KTAB—Studio program
KJBS—Records.
KYA—News, Tuesday Noon Club.

1:00 To 2:00 P. M.

KYA—Records.
KLX—Jean's Hi-Lights.
KPO—Pacific Coast School of Air, NBC.
KGO—Songland, vocal and instrumental ;1:30 NBC Pacific School of Air, Judge Curtis D. Wilbur.
KLX—High Lights.
KFRC—U. S. Army band.
KFWI—Country Store to 1:30; Mabel Payne.
KJBS—Raymond duo.
KTAB—Chapel of the Chimes.
KQW—Program.
KZM—Program.
KFWM—Entertainment.
KYA—Records.

2:00 TO 3:00 P. M.

KYA—Bridge party hour.
KPO—2:15 NBC Flag talk; General John J. Pershing.
KJBS—Dell Raymond and Oscar Young.
KLX—Program.
KQW—Program.
KFRC—Happy Go Lucky hour.
KTAB—Records.
KGO—Matinee time; 2:15, NBC Flag talk, General Pershing; Matinee time.
KRE—Features.
KFWM—Recital.

3:00 TO 4:00 P. M.

KGO—NBC Musical Musketeers, dance band.
KQW—Program.
KFRC—Colonial Dames; Young's orchestra.
KTAB—Three-step Sisters.
KRE—Features.
KLX—Melody Man.
KFWM—Brother Walter recital.
KJBS—Recordings; 3:30 Police program.

4 to 5 P. M.

KPO—Stock quotations.
KFRC—Don Lee concert orchestra, KHJ.
KGO—Voters Service; 4:30 St. Francis Salon orchestra.
KTAB—Features.
KYA—Records.
KLX—Recordings; 4:30 Organ recital.
KRE—News, weather .
KFWM—The Travelairs.
KJBS—Shirley Dale, records.
KQW—Sunset hour.

5:00 TO 6:00 P. M.

KPO—Big Brother Paul; News Digest.
KFRC—Wellman and Peters, KHJ 5:30 Edna Fischer, pianist.
KGO—5:15 News Service; 5:30, NBC Libby orchestra.
KLX—Edgar Russell.
KGGC—Program.
KTAB—Brother Bob's Frolic.
KFWM—Sunshine hour.
KYA—Records.
KJBS—Records to 5:30.

6:00 TO 7:00 P. M.

KPO—Reo Masters of Music.
KFRC—Paul Whiteman's band.
KFWI—Piano instruction.
KGO—NBC Eveready hour; 6:30, Happy Wonder Bakers.
KLX—Hotel Oakland Trio.
KQW—Farm features.
KTAB—Studio concert; 6:30 Chapel of Chimes.
KGGC—Program.
KJBS—Records to 6:15.
KYA—Records; 6:30 Pacific Opera program .

7 TO 8 P. M.

KPO—North Americans, dance orchestra.
KLX—News program; Melody Man.
KQW—Farm news.
KFRC—Graybar's "Joe and Vi"; 7:30, Remar program.
KJBS—Records.
KGO—NBC Westinghouse Salute; 7:30 NBC Radio Keith Orpheum
KTAB—Art Fadden, pianist; 7:30 Highway Highlights.
KYA—George Taylor, Monroe and Allen.
KFWM—Doc Herrold.
KQW—Farm news.
KFWI—Banjo Boys to 7:30.
KRE—Features.

8:00 TO 9:00 P. M.

KPO—Mayor James Rolph.
KGO—NBC Radio Keith Orpheum; 8:30 Amos'n' Andy; 8:45 John and Ned Harmony Duo.
KTAB—Highway Highlights; 8:30 Ice hockey.
KLX—Lynn Pryor's orchestra.
KQW—Program.
KFRC—Pacific States concert.
KGGC—Program.
KYA—Aviation Round Table, Clift Hotel.
KYA—Paul Kelli's orchestra.

9 TO 10 P. M.

KPO—Cecil and Sally; 9:10 Musical Capers.
KFRC—Concert orchestra; 9:30 Captain Adams' tale.
KGO—NBC Concert Album; 9:30, Florsheim frolic.
KTAB—Ice hockey game.
KJBS—Concert.
KLX—Parmalee Recital.
KQW—Program to 9:30.
KFWM—Ne'er Do Well; Melody Boys.
KYA—Paul Kelli's orchestra.

10:00 TO 11:00 P. M.

KPO—Jess Norman's dance orchestra
KFRC—Frank Watanabe, Hotel Mark Hopkins' orchestra.
KGO-John D. Barry, current news, 10:15 Spotlight revue.
KTAB—String Ensemble.
KLX—Fleur de Lis orchestra.
KGGC—Old Timers' Hour.
KRE—Dance program.
KFWM—Camp Fire program.
KLX—U. C. Derby day.

11:00 TO 12:00 P. M.

KFRC—Dance orchestra
KTAB—Concert.
KGO—Musical Musketeers.
KFWI—Dance orchestra.
KYA—Byington Electric Hour.
KLX—Dance program.

12 Midnight to 1:00 a. m.

KFRC—Dance program.
KTAB—Slumber Chaser.
KFWI—Midnight classics.

Special This Week

$3 down on any new upright piano, $4, $5 or $6 monthly on balance, starting next month. 25 per cent discount on all prices. $5 down on baby grand pianos.

Fine used pianos, wonderful bargains—$78, $95, $125, $135, $165 $2 down — start payments next month. Free delivery—no red tape See these today.

CLINES FACTORY WAREHOUSE
347 13th Street, Oakland

WANT ADS GET RESULTS IN THE RECORD-HERALD

FEDERAL FARM BOARD PROBE DEMANDED

WASHINGTON, Mar. 3—(U.P.)—Asserting that the confidence of the farmers in the Federal Farm board had been shaken by the Chicago conference which decided to stop paying about $1.16 for wheat, Senator Nye, Rep., N. D., moved in the Senate today for an investigation of the board, its policies and the activities of private grain merchants.

Nye introduced a resolution to have the agricultural committee conduct the inquiry with particular point of ascertaining if the grain trade has sought to defeat the purposes of the board and depress the price of wheat.

Chairman McNary of the agricultural committee said the resolution would be considered tomorrow. In response to a suggestion by Senator Harrison, Dem., Miss., who said cotton has declined as much as wheat, McNary indicated that subject would be included.

Vote Seen

The resolution probably will be passed.

Nye read to the Senate a telegram from M. W. Thatcher, St. Paul, general manager of the Farmers' Union, approving the farm board action in buying wheat during the last few months, and loaning to farmers, on a value of about $1.18 a bushel, although it was selling for less on the market. This telegram was sent before the Saturday conference at Chicago of Secretary Hyde, chairman Legge of the farm board, and the board's grain advisory committee, at which it was decided to discontinue this policy and hereafter buy and loan on the basis of the current price of wheat.

Farm leareds believe that loss of the farm board's support will cause the market to drop. The Chicago market dropped today.

Policies Reversed

Since the conference, Nye said, he has received telephone calls hat the Chicago conference action has caused farm cooperative leaders to change their minds. They believe the board has reversed its policy.

"A large part of the confidence has been destroyed by the conference," Nye said .

Vice-chairman Stone, of the board, on his return from Chicago today, said the reversal in policy was due to the fact that the private grain merchants were shipping grain out to local elevators to sell as cooperatively handled wheat at $1.18, when the market price was much lower. He said the change was not due to widespread protests from private commission men that the government was running them out of business by paying the higher price. He said the board would continue to advance money to cooperatives, but will not take deliveries of wheat. The loans arehaving the carrying charges deducted, he said.

German Cabinet Collapse Fought By Party Leaders

BERLIN, Mar. 3—(U.P.)—Coalition party leaders tonight negotiated to prevent the collapse of the German cabinet, at least until the end of the week when the Reichstag is expected to ratify the Young plan and the reparations accord with the United States.

Some progress was believed to have been made after the cabinet, in a two-hour session, virutally abandoned the proposed "sacrifice tax" opposed by the Folks party.

Finance minister Paul Moldenauer, a Folks party member of the cabinet, went to the meeting prepared to offer his resignation if the socialists and Catholic groups insisted on the measure, which would tax salaried employes to meet an expected deficit in unemployment doles.

Foreign minister Julius Curtius, the other Folks party minister, was understood to have said he would take similar action.

The cabinet decided it would resign in a body if Moldenauer and Curtius quit.

The socialists were said thereupon to have withdrawn at least the most controversial aspects of the bill, and the cabinet turned to a detailed discussion of specific direct taxes as a further concession to the Folks party. Thus the meeting passed with Moldenauer and Curtis still in the cabinet, but with another session scheduled for tomorrow.

President Paul Von Hindenburg's intercession in behalf of the "sacrifice tax" was one of the most significant incidents of the crisis. Socialist leaders lauded him for "coming to the aid of the workless poor" and the Folks party organ, Hamburger Nach Achten, usually favoring the president, commented bitterly that only those groups which did not elect Von Hindenburg to the presidency now side with him.

Lindbergh Plans New Glider Tests

SAN FRANCISCO, March 3.—UP—New glider tests will be attempted by Charles A. Lindbergh at Monterey later this week, he said here tonight.

Lindbergh said he would arrive in Monterey early Tuesday morning after an automobile trip and make preparations for the experiments.

WANT ADS GET RESULTS IN THE RECORD-HERALD

Antecedents Cost Money

MRS. HENRY H. ROGERS, who cost her new husband, Colonel Rogers, $500,000 to settle a suit with his former secretary, E. H. Kern. Kern claimed his knowledge of Mrs. Rogers' antecedents cost him his position.

Mrs. Harrison Asks Divorce

MARTINEZ, March 3.—Suit for divorce was today filed by Mrs. Cornelia Harrison of Richmond against Arthur Harrison. According to the complaint, which was filed through Attorney Lee Windrem and charges cruelty, the couple was married in Reno Feb. 16, 1929 and separated last Aug. 4.

2 WOMEN IN DEATH LEAPS

CHICAGO, March 3.—UP— Two women leaped to dramatic deaths here today. One plunged from the 20th floor of a skyscraper hotel. The other jumped in front of a rushing elevated electric train.

Mrs. Louis Rychtik, 45, dressed at dawn in her room on the 20th story of the Sherman hotel and after a search of the floor, found an unscreened window in a vacant room. She plummeted down 18 stories to the roof of a two story garage nearby.

A note she left indicated that she feared she was losing her mind.

A few hours later, Miss Catherine Penley, 17, stood weeping on a crowded station platform of the elevated line. Just before an express train thundered by, she toppled over in front of it. A guard made a desperate attempt to save her and almost lost his own life in his unsuccessful effort.

Miss Penley was cashier in a restaurant.

Penney Store To Be Improved

Two building permits were issued yesterday in the office of A. J. Hurley, city building inspector.

One permit was issued to the J. C. Penney company to erect a balcony in the store of the company at Macdonald avenue and Seventh street. The improvement is to cost $1500 and will be done by Fred C. Hosking.

John Freethy was also granted a permit to erect a one car frame garage on Sixteenth street between Bissell and Macdonald avenues. The work is to cost $75.

Chest Colds

Rub well over throat and chest

VICKS VAPORUB

OVER 17 MILLION JARS USED YEARLY

Your Clothes

cleaned and pressed the modern way, hats a specialty. Cleanatorium, 316 Sixth street. Phone Rich. 460

A NEW BUSINESS

"There comes a tide in the affairs of men," wrote Shakespeare, when he dealt with "opportunity." If your opportunity is a side line of pigeons or poultry and you need a small loan to tide the "new business" over we will loan you from $50 to $1,000.

AT MODERATE INTEREST WITHOUT COLLATERAL

Semi-monthly or Monthly Payments

The Mechanics Bank

OF RICHMOND, CALIF.
Home Office: Ninth and Macdonald Ave. Richmond, Calif.
El Cerrito Branches: Fairmount and San Pablo Aves. Potrero and San Pablo Aves.
Capital $200,000 Surplus $200,000

BURG & IMBACH

INSURANCE BROKERS

YOUR EVERY INSURANCE WANT CARED FOR

Burg Bldg. Phone Richmond 730-731 — 332 23rd Street Richmond, Calif.

Remodel Your Kitchen

Make your Kitchen up-to-date and convenient by letting us install Cabinets and Built-in Fixtures.

Your Kitchen Is Your Workshop. Make It Convenient and A Pleasure To Work In

PHONE RICHMOND 791
For An Estimate

Irwin Lumber Co.

Herbert D. Baker
HOUSE MOVER
phone Richmond 52

17TH ST. AND GAYNOR AVE. RICHMOND, CAL.

KING GEORGE ILLNESS DENIED

LONDON, March 3.—UP—King George, most probably will hold an investigation in person at Buckingham palace tomorrow it was said at the Palace tonight.

An official at the palace cited this fact in denying a report that the king's health was failing and that the Prince of Wales had been ordered home from Africa as a result.

"The king is quite all right," the palace spokesman told the United Press.

WALES REFUSES TO RETURN HOME

LONDON, Mar. 3—(U.P.)—A suggestion here that the Prince of Wales return from East Africa as soon as he is physically able to do so has apparently met no favor with the Prince and his hunting party.

Admiral Sir Lionel Halsey, private secretary to the Prince, said here today that the latest messages from the Prince's bedside in Nairobi contained no hint that the heir to the throne would return to London soon.

According to Sir Lionel, the messages indicated that the malarial fever of the Prince was running its course and that the royal patient should be "fairly fit" in a few days.

"There is no occasion for alarm," Sir Lionel said. "The King and Queen have been informed to this effect."

CONDITION OF PRINCE IMPROVED

NAIROBI, Kenya Colony, Africa, Mar. 3—(U.P.)—The condition of the Prince of Wales, who was strucken by subtertian malaria Saturday, continues to improve, an official bulletin issued at government house said today.

No complications have occurred and the Prince's recovery is expected at an early date, according to the bulletin.

It was revealed that before illness interrupted the hunting trip, the Prince has filmed a battle between two lions and 30 picked Masai warriors in the jungle near Voi.

The warriors, armed with gleaming spears, surrounded four lions and circled them, but two of the beasts escaped. The natives then leveled their weapons at the two rmaining animals, both full grown and heavily maned, and stood so until the trapped lions roared and charged. Then the spears flew and the animals fell dead.

The Prince also filmed an elephant and rhinorecos crashing through the brush. He was unable, however, to bag an elephant with his gun.

Accident Victim May Loose Feet

MARTINEZ, March 3.—Facing possible loss of both feet as the result of falling beneath a moving Southern Pacific freight train at Benicia Saturday night, Richard Cook, 38, of Port Costa is in the county hospital today.

Ride 'em, Cowboy

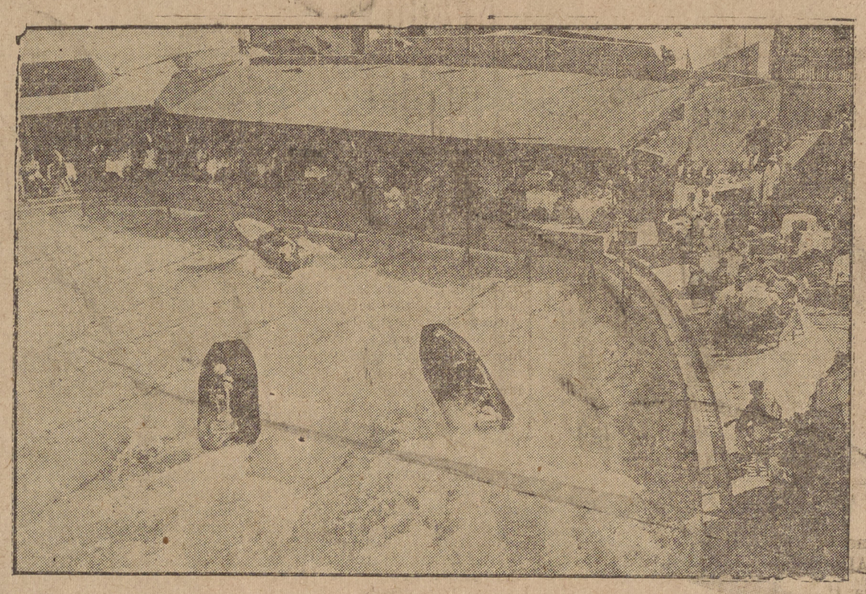

POWERED BY two cylinder outboard mo-tors, these little boats gave vacationists at Miami Beach a thrill when they raced in the narrow confines of the Deauville pool. View shows a part of the race.

Lumber Tariff Beaten By Vote

WASHINGTON, March 3.—UP—Proposal for a lumber tariff, that would have accomplished the same end as the tariff bill amendment defeated last week by five votes, was beaten by a single vote in the senate tonight.

The proposal, made by Senator Hayden, Dem., Ariz., would have authorized the president to levy countervailing duties as large as other countries' duties on the same products. After an hour's discussion it was voted on and the first count showed a victory for Hayden but more senators came into the chamber during the "dinner time" session and voted, making the final result 34 for 35 against.

The rates under Hayden's plan would have been larger than the $2 a thousand feet proposed last week, due to Canada's higher duties, it was said.

Freighter Sends Out Distress Call

SEATTLE, March 3.—UP—The Greater Bellingham, outward bound from Tacoma Wash. to Manila, via Yokohama, is in distress near the Aleutian Islands, according to word received here tonight.

Advices received here indicated that a part of the freighter's lumber cargo has been shifted causing a decided list. She sent out an SOS call. The Steamer Nevada, which left Portland, Ore., Feb. 15, for Manila by way of Oriental ports was said to be proceeding to the aid of the Belilngham.

The Bellingham is of 4382 net tons and is 379 feet long. She was built at Tacoma in 1918.

COOLIDGE ON WAY TO DAM DEDICATION

GLOBE, Ariz., Mar. 3—(U.P.)—Calvin Coolidge was speeding to this city tonight by train from California, to address a throng of thousands who will gather near here Tuesday, to hear him dedicate Coolidge dam, Arizona's latest reclamation project.

In dedicating the gigantic wall of concrete and structural steel, the former president will not only officially christen the multiple arch domes, but will bring to a conclusion that which he started in 1926, when he affixed his signature to the bill which made possible the structure.

Indians, in their early day garb, pioneers and prospectors who knew the spot as only another piece of great arid waste, will be among those who will head Coolidge speak the few words that will bring the dam which bears his name into official existence.

To Speak

As principal speaker, Coolidge will be introduced at 2:30 p. m. by Gov. John C. Phillips.

Responding to the former chief executive will be several men prominent in bring about construction of the 220 foot barrier, by which waters of the Gila river will be made to create fertile farms from desert wastes.

The Pima Indians, in gratitude for the work enabling them to irrigate their reservation lands, will induct Coolidge into their tribe as a chief.

Peace Pipe

The Apaches, on whose territory the dam was built, for the first time on record will smoke the pipe of peace with their primal enemies, the Pimas. The Apaches, also, will extend the chieftainship to Coolidge.

After the dam is dedicated officially, tom-toms will beat as the Indian braves of the Apaches, and the soil-loving Pimas, join in colorful ceremonials for the distinguished visitor.

Four full-blooded Indan bands, composed of grandsons of the natives who, years before watched the water go from the stream and who pleaded with the Great Spirit for its return, will play in concert.

Greeting Planned

While Coolidge will be guest of honor at a luncheon to be served on the parapet of the dam, the Indians who will come enmasse to join in the celebration, will be feasted.

Tonight, the twin mining cities of Globe and Miami are gaily decorated.

As Coolidge detrains here at 7:45 a. m. tomorrow, he will be met by the largest reception committee that has ever welcomed a visitor to this state. He will be taken to a hotel and after a welcoming breakfast, will be taken by automobile to the dam, 26 miles east of here.

Murdock To Move Office

C. A. Murdock, Inc., was given permission by the city council last night to move its temporary sales office from Twenty-third street to the corner of Macdonald avenue and Twentyt-hird street.

The company promised to beautify the grounds by the planting of a lawn and shrubbery.

Harbor Masons Plan Anniversary Night

Preliminary arrangements for the celebration of Anniversary Night on April 7, were made at a stated meeting of Harbor Masonic lodge in the Masonic hall last night. Emmett Hitchcock, worshipful master presided.

At the celebration, Dr. George R. Roddes, of San Francisco, past grand master of Masonic lodges will be the principal speaker.

Eclipse Lodge Confers Degree

First degree was conferred at last night's meeting of Eclipse lodge of Odd Fellows in the Odd Fellow hall.

During the business meeting, plans were continued for the big indoor carnival to be held by the Richmond Odd Fellow affiliations March 20.

Movie Stars Contribute To U. S. Fine Fund

LOS ANGELES, March 3.—UP—A stampede of motion picture players to pay fines in federa court on charges of attempting to evade income tax payment nettec the government a neat profit today.

Elenaor Boardman was fined $2,000 by Judge John M. Killits, after pleading guilty to a criminal indictment.

She was followed by Raymond McKee, comedian, who withdrew a plea of not guilty and was fined $500. Next came Malcom McGregor and Hallam Cooley, actors. They also were fined $500 each.

Tom Mix, from whom the government claims evaded payment of $400,000, and King Vidor, husband of Miss Boardman and screen director ,probably will appear tomorrow.

The government, after investigation of many film colony tax reports, adopted a policy of routine trial on condition that the evader pay the amount due, plus 50 percent additional and the court fine.

Oakland Bakery Robbed Of $1552

OAKLAND, March 3.—UP—Two men who intimated eight girls and an office manager of the Rose Baking company here today before escaping with $1552 from the cash till were sought by police tonight.

One of the girls slipped to a window and saw the bandits leave in an automobile.

All persons in the office when the robbers entered were lined up against a wall but their purses and jewels were not touched.

Supreme Court To Study Attempt To Punish Rum Buyer

WASHINGTON, March 3.—UP—The supreme court today announced it would consider teh government's attempt to punish a liquor buyer.

Chief Justice Hughes announced a review has been granted in the case of a New York banker Alfred E. Norris, who was held by lower courts to be immune to presecution for conspiracy to transport because all he did was to buy the liquor.

The court advanced the appeal for argument on April 14, the earliest possible date whih will allow time to prepare briefs.

The case, according to the government, does not involve the right of the government to prosecute a buyer under the Volstead act.

The district court and court of appeal both ruled in this case that purchase of liquor was not a violation of the law, despite the government's contention.

Motorist Freed On $100 Bail

MARTINEZ, March 3.—UP—Depositing $1000 cashbail, Antone Davi, 40, who had ben held in jail since State Traffic Officer T. R. "Red" Dungan was hurt in a collision with his automobile secured his release today.

Davi has been charged with failure to halt at a boulevard stop. Dungan was seriously hurt. He was answering the report of a wreck near Pittsburg when the accident occured.

SOFT DRINK PERMIT

The city council last night granted the Standard Cash Grocery Service at 1095 San Pablo avenue a permit to sell soft drinks.

Richmond High Will Elect New Official Today

Who will be vice president of the Richmond union high scool Student Body for the remainder of the present semester will be decided today and tomorrow at an election at the high school.

The contestants for the office are June Mills and Milton Belway. Both pupils are members of the low eleventh grade.

The mid-term election was caused by Edwin Poole's resignation from the office of vice president.

The election will be held during advisory periods today and tomorrow.

J. L. Rices Have New Son

Mr. and Mrs. J. L. Rice are the proud parents of a baby boy which arrived at the family home at 2134 California street yesterday morning. Dr. W. E. Cunningham attended the patients, both of whom are doing fine.

Congregation Lauds Juvenile Orchestra

Orr's Juvenile Orchestra, which furnished the music at the evening service of the First Baptist church Sunday night, received many compliments from the congregation upon its playing.

Lions Will Hold Business Meeting

A strictly business meeting of the Richmond Lions club will be held in the Hotel Carquinez this noon. No speaker will be present and the meeting will be for members only.

QUAKES STOP IN BRAWLEY

BRAWLEY, March 3.—UP—For the first time in seven days, Brawley today was not shaken by an earthquake, a series of tremors which were felt throughout the Imperial valley having apparently ended.

The last of the earth movements a minor one was felt at 9:45 p. m. Sunday. During the week of quakes as many as 40 were felt in 24 hours. Only two, which came Saturday afternoon, did any serious damage. Five buildings being cracked or partially demolished.

Students Held In Brawl With Traffic Officer

SANTA CLARA, March 3.—UP—The next time that Fred Roerhig Jr., University of California student decides to hit another motorist while out on a spree, he will make sure that his opponent in the automobile jousting contest is not a police officer.

Roerhig, and his companion, Wallace Hampton, both of Oakland, were in jail today, charged respectively with driving while intoxicated and possession of liquor.

The two are said to have been traveling at excess speed and to have passed a boulevard stop sign before crashing into the automobile of Capt. William Emig, of the San Jose traffic detail. Emig and his wife were cut by glass but the captain was never-the-less able to place the two young men under arrest.

Two girls, Ruth Thompson and Vesta Taylor, who were with the boys at the time of the accident, were not held.

RICHMOND MERCHANTS

WILL HOLD THEIR

Spring FASHION EXHIBIT

March 6th, 7th and 8th

Thursday, Friday and Saturday

Watch Thursday Morning's Paper for Detailed Announcement

HAL'S

NOW QUALITY CLEANING Suits, O'Coats, Plain Dresses $1.00

470 Tenth Street Phone 2785

LOW 1930 PRICES!

GOODYEAR PATHFINDER

FULL OVERSIZE BALLOONS

Size	Price	Size	Price
4.40-21	$5.79	5.00-20	8.48
4.75-20	7.98	5.25-20	9.79
5.00-19	8.30	5.25-21	10.15
4.50-21	6.59	6.00-20	13.45
		6.00-21	13.65

BIG OVERSIZE CORDS

Size	Price	Size	Price
30x3½ Reg. Cl.	$4.95	33x4	10.15
30x3½ O. S.	5.08	32x4½	13.35
31x4	8.85	33x4½	13.85
32x4	9.95		

HEAVY DUTY TRUCK TIRES

Size	Price
30x5	$22.50
33x5	25.90
32x6	38.90
36x6	42.75

Save on Tubes, too!

GOODYEAR Pathfinder

World's Greatest Low-Price Tires

Here, too!—More People Ride on Goodyear Tires

—shouldn't you find out why?

Goodyears consistently stand up better on our roads—grip better, ride farther, look better, give less trouble, cost no more to buy. What's more, we can PROVE the exact reasons. Goodyear builds more than ¼ of all tires sold in America! Goodyear OUGHT to offer greater values!

Our Free Service Saves You Money

First, we clean and straighten your rims—then carefully mount and inflate new tires. We shift other tires to best advantage. Next, we're always here to watch your tires and help you to get all the extra service Goodyear builds into them. Real money-saving service—no extra charge.

SPECIALS!

PARTS FOR ALL CARS

McQuay Norris Piston Rings —M otor Valves — Pistons — Bearings Complete Line Victor Gaskets—Victor Felt Washers—Complete line of Accessories Always Kept on Hand.

TRADE your unsafe tires for new GOODYEAR All-Weathers or Double Eagles

Get our offer!

CIVIC CENTER TIRE & BATTERY CO

A. KASTELIC, Prop.

23rd and Nevin Ave. Telephone Rich. 6-7-2 Richmond, Cal.

SPORTS

MORE UPSETS IN TENNIS TOURNEY

More upsets were caused in the Richmond ladder tennis tournament when another round was played off Sunday in the city hall courts.

Lloyd Moore registered a 6-2, 6-2 victory over Bert Charles, while F. Charles lost to Jack Murdock by scores of 6-4, 3-6, and 7-5. A. S. Remell defeated Darrow Sutton 6-4, 6-2, and Henry Bill won over Darrow Sutton by scores of 6-1, 4-6 and 6-2. Danny Lemes lost to A. S. Remell by default. William Regalia defaulted to Warren Truitt.

In the doubles, Carl Petersen and C. Bryant won over Reese Hayes and Jimmy Hurley by scores of 7-9, 7-5, and 6-4. Phil Carlin and Jack Murdock conquered B. Petersen and Fred Charles 6-4, 3-6, and 6-2.

As the rankings now stand, C. Bryant is leading in the ladder tournament. Jimmy Hurley ranks second, C. Petersen third, Jack Murdock fourth, Irwin Sutton fifth and Bert Charles sixth.

In the doubles, the three highest ranking couples are: C. Bryant and C. Petersen; Reese Hayes and Jimmy Hurley; and Irwin and Darrow Sutton.

The six singles and three doubles ranking highest in the local tennis tournament following next Sunday's matches will represent Richmond in state inter-club competition.

The schedule for next Saturday and Sunday on the city hall courts is as follows: Carl Petersen vs C. Bryant; Carlin vs. Fred Charles; B. Petersen vs Danny Lems; Jack Murdock vs Jimmy Hurley; Irwin and Darrow Sutton vs Carl Petersen and C. Bryant; Phil Carlin and Jack Murdock vs Reese Hayes and Jimmy Hurley.

Final Plans Made For "Y" Banquet

Final plans are being made for the annual Richmond Y .M. C. A. banquet to be held next Monday night in the Y. M. C. A. building. Arrangements for the affair are being made under the direction of Reynold Carlson.

Tully Knowles, president of the College of the Pacific, will be the speaker of the evening. A musical program is also being arranged for the dinner.

4 Absent From White Sox Camp

SAN ANTONIO, Tex., March 3.—UP—Four White Sox players remain out of camp, but no anxiety is felt. The absentees are Art Shires, Smead Jolly, Willie Kamm and Alex Metzler. Jolly is driving here from the coast.

Donnie Bush had planned to hold a practice game today but found the weather too cold and staged the usual fielding, pitching and batting drill.

Herman, Moss Moore Holdouts

CLEARWATER, Fla., March 3. UP—Babe Herman, Ray Moss and Eddie Moore remained the only hold-outs of the Brooklyn Robins today when Harvey Hendrick and Jim Faulkner came into the fold.

Two work-outs were held today, despite a high wind.

—RAGS WANTED—
THE RECORD-HERALD

"—I went to the Canned Goods Fair,
The prunes and the tunes were there—"

HAVE you, too, heard the Cannery racket—the little tin-clad "Sound" operas and jazz numbers, so genially welcomed here by the delicatessen set?

To some theatre interests this is a heart-warming clamor. It means economy for them, hence greater profits.

To persons of sound musical taste, it is ludicrous and impudent—an affront to the intelligence and taste of the theatre-going public. They see in the talkies no excuse for resort to Canned Music.

If you, dear reader, are one of those who recognize that machine-made sound cannot take the place of living orchestras and organists in the theatre, TREAT YOURSELF TO A SIGH OF RELIEF. SIGN THE COUPON BELOW. Then mail it!

AMERICAN FEDERATION OF MUSICIANS
1440 Broadway, New York, N. Y.
Gentlemen: Without further obligation on my part, please enroll my name in the Music Defense League as one who is opposed to the elimination of Living Music from the Theatre.
Name .....
Address .....
City ..... State .....

THE AMERICAN FEDERATION OF MUSICIANS
(Comprising 140,000 professional musicians in the United States and Canada)
JOSEPH N. WEBER, *President*, 1440 Broadway, New York, N. Y.

"THE BIGGER THEY ARE" By Burris Jenkins Jr.

Miss Hollins In Lead Of Women' Play In South

DEL MONTE, March 3.—UP—Medalist honors for the Pebble Beach women's golf tournament went to Miss Marion Hollins, former national champion, here today.

All the scorers were around 20 strokes higher than is customary for the contestants.

In the first round of match play Tuesday Miss Hollins, former national champion, will met Miss Hermine Wocker, San Francisco, who had a card of 106. Mrs. Gregg Lifur, Los Angeles, who was second today with 94, will oppose Miss Rosina Jones, Pebble Beach, who had a 97 after subtraction of a 12 handicap.

Other qualifiers were:

101—Mrs. Vera Hutchings, Vancouver, B. C., Northwest champion Miss Barbara Lee, Oakland, and Miss Angie Parkhurst, Crystal Springs.

106—Miss Helen Lawson, Hollywood and Mrs. Charles Nicholas, Jr., Chicago.

Before handicap subtracted:

Miss Rosina Jones, Pebble Beach 109; Mrs. Edwin Brown, Hollywood, 110; Mrs. O. S. Burnett 110; Miss Harriet Hume, Oakland 110; Mrs. A. W. Clapp, St. Paul 110; Mrs. E. M. Rea, San Jose 111.

Goslin, Spencer Desiring Trade

BILOXXI, Miss. March 3.—UP—Washington's principal holdouts, Outfielder Goose Goslin and Catcher Roy Spencer, are giving indications that they desire to be traded.

The Senator pitchers held a brisk workout today, pitching to batters.

Cold Hampers Athletic Camp

FT. MYERS, Fla., March 3.—UP—The Philadelphia Athletics held only one workout today because of cold weather. Pitcher Rommel has recovered from his illness and was in uniform.

CAGE SEASON MAY END HERE THURSDAY

Garfinkle's All-Stars are scheduled to clash with the Hutton Brokers Thursday night at the Richmond union high school in the last game of the present cage season. The 145 pound All-Stars will meet a group of varsity and B cagers from Richmond union high school the same evening at 7 o'clock. The sensational Richmond Y. L. I. team will meet the Petaluma Spartan girls' team at 8 o'clock .

Last Wednesday's card, a replica of tonight's offering, was announced as the final loop card of the year. However, the excitement created by last week's games caused the basketball directors to organize another group of contests to suit the appetite of the local cage fans.

The Hutton boys, titlists of the Oakland Industrial loop league, were defeated by a fair margin last Wednesday by the Garfinkle athletes and are consequently promising a strong comeback for next Thursday night.

The Richmond 145 pound All-Stars will be especially dangerous Thursday as a result of their unexpected defeat by the high school boys in last week's tourney.

The Richmond Y. L. I. and the Petaluma Spartans are two of the best known and most feared girls' teams of the district. The Spartans lost to the local Y. L. I. by a fair margin, but are still confident that the Y. L. I. victory was due mostly to luck.

"Y" Cagers To Play Army Here Tomorrow Night

The Richmond Y. M. C. A. 110 and 120 pound cage squads will tangle with the Salvation Army cagers of San Francisco tomorrow night in the local Y. M. C. A. gymnasium.

Both Richmond quintets contain some of the fastest youngsters in local basketball circles, and they will not be easy opposition for the Salvation Army boys.

William Regalia At Tennis Meet

The Richmond Tennis club was represented by William Regalia at a recent meeting of the California Tennis association held at the Bohemian club in San Francisco.

The state association is now divided into two sections, the north and the south. Tournaments will be held in each division, and the winners of the division will then meet for the state title.

Bill Johnson is expected to be president of the California Tennis association during the next term.

Regalia attended the banquet in place of W. L. Seawright, president of the local tennis club, who was formerly scheduled to represent Richmond at the meeting.

Pittsburgh Pirates Release 2 Players

PASO ROBLES, Mar. 3—(U.P.)—The first workout of the entire Pittsburgh Pirate squad was prevented by rain this morning. The outfielders and infielders arrived Sunday.

Tommy Heath and Harold McTavish, California rookies, were released outright.

THOMAS NINE BEATS P.S.E.A.

The Thomas Motor diamond aggregation have but one game between them and the title of the Oakland Winter league as a result of their 8 to 5 victory over the P. S. E. A. nine Sunday at First street.

The local outfit played a fast, heady game, and was easily superior to the Oakland boys in Sunday's contest. Syl Campana twirled for the Motors, allowing only two earned runs. Errors by basemen and fielders caused the addition of the other three runs to the Oaklanders side of the score board.

"Swede" Jensen did high class receiving for the Thomas outfit, while Figuerido handed the bleachers a big surprise by his skill at center in the outfield.

The Thomas Motors are now prepared to clash wth the winner of the battle between the Oakland Eagles and San Leandro also held Sunday. If the locals win next week-end, they will be titilists of the Oakland Winter league. If they lose, they must play another contest for the title of the entire league.

Box score:

	R	H	E
Thomas Motors	8	13	3
P. S. E. A.	5	8	3

Batteries: Campana and Jensen; Green, Vierra and Warren.

Purdue Cagers Big 10 Winners

ANN HARBOR, Mich., March 3.—UP—Purdue added the Big Ten basketball championship to its conquests of the year tonight by swamping Michigan's quintet 44 to 28 in a free-scoring contest.

The Boilermakers who won the conference football title last fall, clinched the game in the first half by splendi ddefense.

Wiggins Will Meet Carnera

ST. LOUIS, March 3.—UP—Chuck Wiggins of Minneapolis, former sparring partner for Gene Tunney, has been signed for a bout with Primo Carnero here March 17.

Red Sox Shiver In Southern Camp

PENSACOLA, Fla., March 3.—UP—A cold spell hit here today and retarded the Boston Red Sox battery practice.

Manager Wagner finally got his men out for a short workout in the afternoon.

CARNERA WINS IN SIXTH ROUND

PHILADELPHIA, March 3.—UP—Primo Carnera, Italy's ambling Alp, met the first real resistance of his American tour here tonight but rallied to knock out Ace Clark, Philadelphia negro in the sixth round of a scheduled ten round bout.

Canera took a bad beating in the early stages of the bout and his left eye was completely closed by one of Clark's jabs at the start of the fifth round. The knockout punch—a terrible right to the pit of Clark's stomach—came after two minutes and 28 seconds of fighting in the sixth round.

Carnera who outweighed the six foot seven and one half inch negro 270 pounds to 234 1-2 had previously floored his opponent for a count of nine in the fourth round. The bell saved Clark from a knockout but in the next round he again swarmed over Carnera and gave as good as he received.

Except for two knockdowns in the fourth round Clark had all the better of the fighting until the time of the knockout.

Giants Hold Cold Workout

SAN ANTONIO, Tex., Mar. 3—(U.P.)—Despite a temperature that hovered around 50, the Giants went through two practice drills today, playing a six inning game in the afternoon, in which the Grays beat the Whites, 7 to 1. Hubbell and Parmalee allowed only four hits between them.

Rain Handicaps Chicago Cubs

AVALON, Catalina Island, Mar. 3—(U.P.)—Rain handicapped the Chicago Cubs in training today, keeping the players indoors during the morning and limiting the afternoon sesson to a half hour of throwing by pitchers and catchers.

Itching Skin Quickly Relieved

Don't suffer with Dandruff, Pimples, Blemishes and other annoying skin irritations. Zemo antiseptic liquid is the safe sure way to relief. Itching often disappears overnight. Splendid for Sunburn and Poison Ivy. All druggists 35c, 60c, $1.00.

zemo
FOR SKIN IRRITATIONS

SOCCER CLUB BEATS VISITORS

The Hayward eleven was completely swamped by the Richmond Soccer club with a score of 7 to 1 Sunday at San Pablo park.

The Haywardites were no match for the fast teamwork of the local athletes, who made one of their best showings of the season.

Douglas Brain and Earl Jester were playing at their highest standard, both scoring twice. Ed Hood accounted for a nice one for the locals, while Ehlert brought Richmond's total to seven points with another pretty one in the Hayward net. Charley Russell played goal for the Richmond aggregation.

The regular play in the East Bay Junior Soccer league ended Sunday with Richmond holding second place. The cup tie elimination contests will begin next Sunday, when Richmond will clash with the Oakland Turnvereins at Nicholl park. The cup tie contests are necessary because of the entrance of several teams after the commencement of the league.

It is advisable to drain the radiator on your car after a long drive. Sediment and other deposits are in circulation and drain off with the water, according to the California State Automobile association.

For COLDS, COUGHS Sore throat, muscular rheumatic aches & pains
AT ALL DRUGGISTS
MUSTEROLE
BETTER THAN A MUSTARD PLASTER
REG. U.S. PAT. OFF.

Be sure you get the *genuine*
Pinaud's
Eau de Quinine
—the world's most famous hair tonic
Checks dandruff —keeps hair thick and strong

At your favorite store or tear this advertisement out and mail to Pinaud, Dept. M, 220 East 21st St., New York, for free sample

Outboard Club Holds Tryouts At Waterfront

"Oh that I had one of those things" sighed 100 citizens of Richmond as they gazed with longing at 11 tiny outboards skimming across the calm waters of the inner harbor Sunday morning.

It seems that outboard motoring has come to stay in this vicinity, judging by the increasing number of shells on the harbor and envious faces on its shores. Each Sunday the number of craft zooming over the inner harbor has multiplied and enthusiasts have even travelled from the college city to test their craft on the local waterway.

The Richmond Outboard Motor association has done much to arouse enthusiasm in the sport. The club is now planning to hold races on the harbor within the next few months. The organization is headed by George Lauritzen.

The sportsmen who exhibited their craft on the inner harbor Sunday were: Rex Myers, Bill Thompson, C. E. Marshall, Dr. Francis Kent, Roy Arnold, W. V. Remell, J. R. Patnott, Carl Zimmerman, J. Kennedy, F. Boyd, and E. Hoffman.

San Pablan To Get Tryout With St. Louis Browns

Three San Pablo baseball players will be given their opportunity to play in big league baseball this year.

Willis Butler, scout for the St. Louis Browns, yesterday signed up Bill Rodgers, catcher for the San Pablo club who will report to the spring training camp of the Browns.

Butler has also signed up Babe Sulveri, second baseman for the San Pablans, who will report to the Tulsa club and Clarence Ball, San Pablo pitcher, who will go to the Springfield, Mo. club.

Springfield and Tulsa are farm clubs for the Browns.

The three players have been playing first class ball with the San Pablans this year and sport experts declare they are bound to rise.

St Louis Cards Start Training

BRADENTON, Fla., March 3.—UP—Spring training for the St. Louis Cardinals officially opened today with a squad of 39 players engaging in two workouts under the direction of Charles "Gabby" Street, new manager .

Vic Orsatti, younger brother of Ernie Orsatti, was one of the rookies who impressed Street.

COREY 9 LOSES TO P. G. E. PLAYERS

The fast Corey Garage nine was taken into camp by the Pacific Gas and Electric veterans of Oakland with a score of 6 to 3 Sunday on the El Cerrito diamond.

A sudden spurt in the final conto captured the hard-fought contest for the Oaklanders. At the end of the eighth inning, the teams were tied 2 to 2. The electricians then began to connect with Babich's fast ones with fatal results. In spite of the determined last stand of the Richmond youngsters, the Oaklanders were a bit too much for them in that final period.

Babich pitched a fast game as usual, allowing only six hits. Rosano did a nice job behind the platter for the garagemen. The Corey infield and outfield were functioning in fine style, but they had not quite enough speed left for that last inning. One of the big reasons for the visitors' triumph was the clever twirling of Smith of Oakland. San Miguel, Corey second bagger became a hero by slamming out a homer for the garagemen. Scarcella also had a big day over the platter for the Coreys, nicking the Oakland hurler for a double.

Sunday's loss was the first defeat that the Coreys have suffered this season. Their opponents for next Sunday have not yet been decided upon.

The lineup for the Corey Garage nine Sunday was as follows: Rosano, catcher; Babich, pitcher; Scarcella, first base; San Miguel, second base; Prollo, short stop; Matteri, third base; Goldsworthy, left field; Chambers, center field; and Klatt, right field.

Rain Again Stops Braves

ST. PETERSBURG, Fla., March 3.—UP—For the second time in three years, the Boston Braves were unable today to take their daily workout, the cold weather and high wind restricting training operations to a few jogs about the park in the forenoon.

Vallejo Boxer To Battle At S. F.

SAN FRANCISCO, March 3.—UP—Mickey Gibbons of Vallejo will substitute for "Babe" Marino on the National Hall card here Wednesday night, meeting Charley Hernandez, Promoter Al Young announced today. Marino is suffering from tonsilitis.

Not an Appliance
-it's Built Right in the Shoe!

You would never know it's there from the outward appearance of the shoe, but you certainly do realize its presence when you get relief from tired, aching feet. This soft, pliable leather arch support insole is moulded to the exact shape of the foot and is so scientifically BUILT IN the Musebeck Double Arch-Wear Straight Shoe that there isn't the slightest trace of pressure against the sensitive part of the arch.

$7.50

COMFORT - FIT - SERVICE

B.B. Shoe Store
720 Macdonald Ave.

RECORD
A RICHMOND PAPER
A Consolidation of the R
Published Every Morning Following
Record-Herald Prin
Telephone Richmond 70
G. E. MILNES
GROVER E. MILNES
OFFICIAL PAPER OF T
Entered at the Postof as Seco
Subscri
One Month by Carrier ...
One Year ...
TUESDAY MORNIN

CLASSIFIED ADVERTISING RATES

Two cents Per Word Per D
Minimum Charge 35c

Lodge and Meeting Notices

KNIGHTS OF PYTHIAS — Richmond lodge, No. 13, meets every Wednesday night at K. of P. hall, 5th street., near Macdonald. Visitors always welcome. W. H. Long, C. C.; F. G. Blackhart, K. of R. and S.

ST ANDREW'S SOCIETY — of Richmond and District — Meets second and fourth Wednesday at 8 p. m. in Richmond Club House. Scottish visitors are always welcome. Pres., Peter MacCullum, 540 12th st., phone Rich. 1569-W. Sec., Geo. Smith, 1831 Roosevelt avenue.

RT. RICH. ÆRIE NO. 552 F. O. E. Meets every Tuesday at 8 p. m. at the W. O. W. hall, 7th and Macdonald. G. J. Regello, W. P., 1120 Pennsylvania Ave. W. W. McChristian, Secy. Phone Rich. 1085. J. W. Bumgarner, physician, 906 Macdonald Ave., phone Rich. 476.

FURNITURE

H. C. YOST, the Furniture Man 1941-1947 San Pablo Ave. Oakland. Sells Furniture, rugs and stoves. 25% lower than his competitors. We also exchange old furniture for new. Telephone Oakland 5282. Give him a call.

IT'S!

FORECLOSURE HOME—$4200.
This good 5-room bungalow, almost new, sold for $5500. It is modern in every way. Hardwood floors, breakfast nook, fireplace, garage. Lawn and flowers. In select location east of 23rd street. Let's talk it over. Takes about $1200 cash. Bal., $3000, easy payments.

CLOSE-IN LOT—$850.
Lot 37½x100 on 8th street, south of Macdonald. All street work paid.

5-ROOM HOUSE—$2650.
Substantial 5-room house, large garage. Large lot. Close in. Convenient to stores. On Barrett Ave. $500 down.

Prices are stiffening and we predict that there will be few bargains hereafter. If you are contemplating the purchase of a home or lots, DO IT NOW.

We still have some wonderful offerings.

PAULSEN REALTY SERVICE REALTORS
California Theater Building
Telephone Richmond 825
Night Phone Richmond 2611-J.

"LET MAYER DO IT"—IF YOU want your old suit made like new. Phone 452; cleaning, mending, repairing or pressing. Work called for and delivered. Mayer's American Cleaning Works, 1116 Macdonald Avenue 411 tf

Real Estate For Sale

INVESTORS HOMESEEKERS INDUSTRIALISTS
If you are interested in locating or investing in RICHMOND—
We Can Serve You
Specializing in business, industrial and residential properties—
M. A. HAYS COMPANY
2216 Macdonald Ave.
Richmond California
Phone Richmond 898-899

WATSON'S BARGAINS
Never Again
Will you get a buy like this—
$2,850—$250 Down
Modern, Stucco Bungalow of five rooms. Hardwood floors throughout, tile sink, English fire place, breakfast nook. Near 23d street.
For the Handy Man
$1,400—$150 Down
Good five-room cottage and garage on 50-foot lot. Needs some repairing inside.
1202 Macdonald Ave.
Phone Rich. 180

Real Estate For Sale

FOR SALE—6 ROOM HOUSE AT the price of a 5 room. New. 454-42nd street. Open Sundays or Phone owner, Thornwall 2055. 2 6 6t.

For Sale—Miscellaneous

COATS, DRESSES, FURS AND fur coats. Factory samples, sizes 14 to 54. Huge stock. Dow's Wholesale Rms., 133 Kearny, nr. Sutter. Rm. 306, San Francisco. 2-1-tf.

FOR SALE OR RENT—5 ROOM modern house on 13th street between Barrett and Roosevelt. Phone Richmond 2097-W. 2 28 6t.

FOR SALE — NATIONAL CASH Register. Reasonable. 403 McLaughlin Ave. 2 28 6t.

FOR SALE—BUNGALOW PIANO in Richmond for unpaid balance. Will take your phonograph or other musical instrument as part payment and give most any terms you want on balance. This is a snap for a fine piano. For particulars write Geo. Robinson, collector, c/o Manufacturers Warehouse, 435 Washington St., Portland, Oregon. 2-20-10t

FOR SALE—TWO LOTS on Garvin Avenue, one lot from 24th street. Clear of encumbrance, close to schools and street car. Miss A. Haddix, 119 Montreal St., Dallas, Texas. 2-22-6t

HELP WANTED

POSITION WANTED — GIRL, 18, desires steady office work, typing. Will start $18.00 a week. Chance of advancement; telephone Richmond 2574-J, or address Box "Y", care Record-Herald office. 2-25-6t

Real Estate For Sale — Real Estate For Sale — Real Estate For Sale

Now Is The Time To Buy
Real Estate in Richmond, Either a Home Or As An Investment

Macdonald Avenue is now and will always remain the Main business street. I have several large lots only one, two and three blocks from it on both sides between 6th and 16th streets.

Buy one and I will build a home to suit you, and sell it to you on easy terms, or cheap, for cash. Save time by walking to and from your work. They are sure to increase in value. This kind of property has made the greatest fortunes for many conservative investors.

A SPECIAL OFFERING

Owner having moved old house off of lot 50x112½ it now has gas, water and sewer mains in from front to back; also a good garage. Some fruit trees in back yard and two large palm trees in front yard. Located on 17th St. North, 2 blocks from Macdonald avenue. Price very low as owner needs money. Come and let me show you this lot and I will surprise at the low price.

50x112½ So. Side of Bissell between 14 and 15 Streets.
75x112½ West side of 14th Street, near Bissell Ave.
75x112½ Northwest corner of 14th and Chanslor Avenue.
75x112½ East Side of 13th, between Bissell and Chanslor. Fine location for apartment house, or for 2 residences.

GEO. W. McPHERSON Real Estate Insurance Licensed Broker
Exclusive agent for the Overland Tract
318 Twelfth Street Richmond, Calif.

For Rent—Rooms, Homes, Apartments, Flats

FOR RENT—5 ROOM COTTAGE and garage. $22.50 per month. Apply 543-21st St. Telephone 1497. 3 2 3t.

FOR RENT—THREE ROOM lower flat. Investigate. 408 21st street Phone Richmond 2193-W. 2-4-1mo.

FOR RENT—SUNNY, CLEAN furnished room, 332-21st St. 2 14 6t

FOR RENT OR SALE—5 room unfurnished new home on 35th st. Large social room down stairs. Furnace, fish pond, shrubbery; telephone Richmond, 1992. 2-16-6t

FOR RENT—SUNNY 5-ROOM UPPER flat, $22.00. 420-5th St. 1 31 1mo.

Personal Loans
DO YOU NEED MONEY?
SALARY and AUTO LOANS
Contra Costa Loan & Finance Co.
P. O. RUPP, Manager
341 Tenth Street

SCAVENGERS
RICHMOND SCAVENGER CO.—All sorts of refuse removed on short notice. Call up phone 965 any time in afternoon. for free booklet.

CHOP SUEY Special
Chinese & American Dishes
Open to 2 a. m. Saturday
Gong Chow, Manager
334 Macdonald Ave.
Open from 10 a m to 1 a m

We are the Authorized Agents for
Exide BATTERIES
The Long-Life Battery
Official Headlight Station
JOE'S BATTERY SERVICE
Ignition, Starting and Lighting
'If she doesn't start, call on Joe'
Fourteenth and Macdonald
Phone Richmond 1456

6% ON SAVINGS
Pass book accounts. Withdrawal privileges. Under State supervision. Resources over $15,000,000
CALIFORNIA MUTUAL BUILDING & LOAN ASSOCIATION
LOANS ON HOMES
H. A. Johnston, Mgr. Rich. Office 1025 Macdonald. Tel. Rich. 352

1st Investigate
THEN SEE
BURG BROS. INC.
Pioneer RICHMOND REALTORS
For the Best Buy and Most Desirable Money-Making Properties In Richmond—
BURG BUILDING
23rd St. at Macdonald Ave.
—Richmond 730—

Royal Upholstering Shop
K. BRECKO, Prop.
Right grade upholstering and refinishing. Let us estimate on your job.
3708 Wall Avenue
Between 37th and 38th
Telephone Rich. 2732
Richmond, Calif.

Chinese Herbalists
The Oldest and Most Widely Known Practitioners—24 Years in SAME LOCATION
IF YOU ARE SICK COME TO US
Ailments of whatever nature successfully relieved by our wonderful life-giving Chinese Herbs. When your case is given up as hopeless by others, give us a call. Charges reasonable.
OUR SPECIALTY
Stomach, liver, lungs, heart, kidneys, gall stones, skin diseases, eczema, ulcers, piles, neuralgia, catarrh, asthma, cough, dizziness, nervousness, indigestion, rheumatism, high and low blood pressure, blood poison and poor circulation, and all female complaints. Honest and capable. Over 25,000 satisfied patrons. Testimonials covering almost every known ill are on file in our office.
THE ORIGINAL
CHAN & KONG
Chinese Herb Specialists
901 Clay St., Cor. 9th
(OAKLAND)
Be sure to have the correct name and address.

Zonite
For pyorrhea
For prevention against gum infections, use Zonite, the new powerful antiseptic. Also guards against colds, coughs and more serious diseases of nose and throat.

Real Estate For Sale

Lot Owners
We Build on Your Lot Anywhere A 5-Room House
$2750
A COMPLETE JOB
Hardwood Floors, Modern Plumbing, Rustic Sidewalls, Stucco Front, Tile Bath
Monthly Terms Arranged
METROPOLITAN CONSTRUCTION CO.
1825 San Pablo Ave.
HOlliday 5230
Sundays or Evenings by Appointment

LEGAL NOTICES

NOTICE TO VOTERS

Every person entitled thereto must Register during the Year 1930, Thirty (30) days before Election at which he or she may desire to vote.

Registration for School Trustee Election closes February 27, 1930.
Registration for Municipal Elections for Towns of Sixth class closes March 15, 1930.
Registration for August Primary Election closes July 26, 1930.
Registration for General Election closes October 4, 1930.
Make application for Registration to the County Clerk or any of his Deputies.

J. H. WELLS, County Clerk
Contra Costa County, California

Dated: January 1, 1930.

The registration deputies in this vicinity are:
A. C. Faris, chief deputy, City Hall, Richmond.
L. W. Brougham, City Hall, Richmond.
Mrs. J. Winifred Stidham, 125 Richmond Ave., Richmond.
Mrs. Mary B. Moyle, 541 Santa Fe Ave., Richmond.
M. J. Gordon, 321 Macdonald Ave., Richmond.
H. O. Watson, 1202 Macdonald Ave., Richmond.
Miss Nannie L. Nesbit, 621 Bissell Ave., Richmond.
Edward A. Burg, 332-23rd St., Richmond.
Mrs. Margaret L. Gately, 241 Cypress Ave., Richmond.
Roy V. March, Standard Oil Co. Richmond.
Miss Georgia Johnson, 913 Barrett Ave., Richmond.
Mrs. Blanche Hoyle, 3715 Roosevelt Ave., Richmond.
Mrs. Elizabeth Gnaga, 210 W. Richmond Ave., Richmond.
Claude E. Clark, 715 Macdonald Ave., Richmond.
Mrs. Ethel Hooper, 624-4th St., Richmond.
W. J. Richards, Jr., 931 Macdonald Ave., Richmond.
Miss Nellie Shoute, 205 San Pablo Ave., El Cerrito.
Mrs. Ida Mae Sampson, 1919 Mendocino St., Richmond.
Mrs. Isabel Cassidy, 42 Ardmore Road, Kensington Park.
John Sandvick, El Cerrito.
Mrs. Catherine Sandvick, El Cerrito.
Miss Nellie Shoute, El Cerrito.
Mrs. Olga Lee, El Cerrito.
Mrs. Jennie MacKinnon, El Cerrito.
Mrs. Alice Walker, City Hall, El Cerrito.
John Hewitt, Giant.
C. E. Whisler, San Pablo.
Mrs. Lillie Whisler, San Pablo.
Frank Silva, San Pablo.
Publish From Jan. 26 to Oct. 4, 1930.

NOTICE TO CREDITORS IN BANKRUPTCY

IN THE SOUTHERN DIVISION OF THE UNITED STATES DISTRICT COURT FOR THE NORTHERN DISTRICT OF CALIFORNIA SECOND DIVISION.

In the Matter of HEJI MATSUTANI, Bankrupt. No. 19026 S in bankruptcy.

To the Creditors of HEJI MATSUTANI, Bankrupt.

NOTICE IS HEREBY GIVEN that on the 25th day of February, 1930, the said HEJI MATSUTANI was duly adjudicated a bankrupt and that the first meeting of the creditors will be held at the office of BURTON J. WYMAN, REFEREE IN BANKRUPTCY, No. 1806 Tribune Tower, Oakland, California on the 19th day of MARCH 1930, at 2 o'clock P. M., at which time the said creditors may attend, prove their claims, appoint a Trustee, examine the bankrupt, and transact such other business as may properly come before said Meeting.

Claims must be in the form required by the Bankruptcy Act and sworn to.

Dated: Oakland, California, February 28th, 1930.

BURTON J. WYMAN
Referee in Bankruptcy for the Counties of Alameda and Contra Costa, State of California.

JAMES F. HOEY,
Attorney for Bankrupt.
Publish March 4, 1930.

FOOT AILMENTS
Dr. L. G. Cupp, Chiropodist
Special Treatment for Correction of Arch Troubles
1002 Macdonald Ave. Hours 10 to 1 and 2 to 6. Evenings by appointment. Phone Richmond 1922.

Copyright, 1922, by Frederick A. Stokes Company

"The Green Goddess," starring George Arliss, is a Warner Bros. Vitaphone picturization of this novel.

SYNOPSIS

Drink and dissipation have estranged Major Crespin and his wife Nella, who is loved by Dr. Basil Traherne. Traherne offers to take the Crespins to their children in Pahari in his airplane. He wants to get Crespin away from the regiment he has disgraced. He loses his way in a Himalayan fog and makes a forced landing in the little known kingdom of Rukh whose natives are hostile. Their Raja appears to be more gracious until he finds a newspaper out of which they had cut an item about three natives of Rukh being under sentence of death for a political murder in India.

CHAPTER XV—Continued

Dr. Traherne searched the great entrance hall, looking for Mrs. Crespin beyond her husband. She was not in sight, nor was the Raja. Well, probably Antony Crespin knew where his wife was, had spoken to and was following her—the hall wound just beyond the stairs. He started to follow the Major.

"This way, hif you please, sir," Watkins said subserviently, indicating a quite different turn in the vast hall. "The ladies are that side

Still watched the door.

of the 'ouse, sir, hand the military gentleman, because of his lidy, but your rooms are hover 'ere, sir, and this man will hattend you."

Traherne nodded a little curtly but, as the others already had done, did as he was told. Best carry on, he reflected, none too reassured, and carry on warily and quietly.

CHAPTER XV!

THE rooms to which Mrs. Crespin and the two Englishmen had been conducted were in as perfect taste as they were luxurious and were all comfortable, hers even more all this than theirs, but all admirable and irreproachable.

But the room to which they were taken, to await the Raja's pleasure and his dinner, left a good deal to be desired, displayed a good deal to regret. The room itself, and the costliness of the deckings, would have discredited no princely house in Europe or New York. Beyond the loggia rose the snow-clad peaks of the distant mountains, rose-dappled now by the kiss of the late afternoon sun.

The yellow damasks and the gold tracing did not clash, for they had grown old and amiable together, and time had blended them. The crystal chandelier was there, to be sure, but only one, and a crystal chandelier with a difference. Its lines were graceful, its long pendants winked and sparkled pleasantly; and it flooded the great room without dominating it—a great, gorgeous, costly thing, but you could forget it.

In his dining room the Raja of Rukh, if he himself had selected and directed its appointments, had mingled things from many lands and of many times, but they did not blend, and not many of them suited the room itself.

Traherne, coming in, looked at the room without much seeing it, for his eyes were anxiously searching for the Crespins.

They were not there. No one was there. And again he marked time and waited, for the very solid reason that no other course recommended itself to him as wiser.

Two turbaned servants were there laying a table. Traherne saw that they were laying four covers, and that the table appointments were extremely luxurious and entirely European. He turned at the slight sound of a door opened quickly and saw Crespin come in.

"Ah," Crespin said with a tone of "thank goodness" in his voice, "there you are, Doctor!"

"Hullo!" Traherne returned. He noticed how flushed the other looked, and for all his flush how haggard. "How did you get on?"

"All right. Had a capital tub. And you?"

"Feeling more like a human being. And what about Mrs. Crespin? I hope she's all right?"

"She was taken off by an ayah as soon as we got in—" Crespin said lamely—"in the women's quarters presumably."

Basil Traherne's face whitened, and his strong hands clenched angrily. "And you let her go off alone?" he demanded violently.

"What the hell could I do?" Crespin retorted, more resentfully than he felt. "I couldn't thrust myself into the women's quarters."

"And I tell you you ought to have thrust yourself in anywhere—heaven or hell! You could have kept her with you."

"Do you think she would have stayed?" Crespin demanded nastily. "And, come to that, what business is it of yours?"

"It's any man's business to be concerned for a woman's safety," Traherne pounded back.

"Well, well—all right," Crespin muttered weakly. "But there was nothing I could have done, or that she would have let me do. And I don't think there's any danger."

"Let us hope not," said Traherne coldly.

Crespin ignored the sneer in the other's voice. He felt in no shape for a scrap just now, and there might be scrap enough of another and deadlier sort to face soon. "It's a vast shanty, this," he said, looking about him vaguely.

"It's a palace and fortress in one."

"A devilish strong place before the days of big guns. But a couple of howitzers would make it look pretty foolish."

"No doubt; but how would you get them here?" snapped Traherne.

"I wish to God we had them here though!" the physician added passionately, looking with tortured eyes hard on the door, his ears strained to catch a woman's step in the hall.

"I wish we had," Major Crespin assented dejectedly. "I say—it looks as if our friend were going to do us well."

A servant came in with a large wine-cooler and put it down. Traherne paid him no attention, but Crespin watched him narrowly, and as soon as the native had gone. Crespin pulled a bottle up from the ice, and inspected its label, "Perrier Jouet, nineteen-o-six, by the Lord!" He ran an effectionate tremulous fat finger over the already beading gold-foiled neck of the bottle thirstily. He rammed it back into its ice pack, and strolled over to the ottoman, and sank into its cushions. "It's a rum start this, Traherne," he murmured. "I suppose you intellectual chaps would call it romantic."

"More romantic than agreeable, I should say," Traherne muttered, as he picked the small goddess up from the mantle. "I don't like the looks of this lady."

"What is she?" Crespin asked sleepily.

"The same figure we saw in the little temple, where we landed."

"How many arms has she got?"

"Six."

"She could give you a jolly good hug, anyway."

"You wouldn't want another," Traherne said darkly.

For a time there was silence. Traherne's face grew like a death mask, sweat gathered on Crespin's forehead, and specked his red face.

"Where do you suppose we really are, Traherne?" Crespin asked unsteadily.

"On the map, you mean?"

"Of course."

"Somewhere on the way to Bokhara. I've been searching my memory for all I ever heard about Rukh. I fancy very little is known, except that it seems to send forth a peculiarly poisonous breed of fanatics."

"Like those who did poor Haredale in?" Crespin asked, referring to the crime for which the perpetrators were to be hanged.

"Precisely."

"D'you think our host was serious when he said they were his brothers? Or was he only pulling our leg, curse his impudence?"

"He probably meant caste-brothers, or simply men of his race. But even so, it's awkward."

"I don't see what these beggars, living at the back of the north wind, have got to do with Indian politics," Crespin grumbled. "We've never interfered with them."

"Oh, it's a case of Asia for the Asians. Ever since the Japanese beat the Russians, the whole continent has been itching to kick us out."

"So that they may cut each other's throats at leisure, eh?" Crespin asked almost quarrelsomely.

Traherne answered no less so. Any pretext or none would have served them for dire quarrel now—only a woman's peril held them in leash. "We Westerners never cut each other's throats, do we?" he snarled.

But still he watched the door.

Crespin began a retort, but cut it short, as he saw that the English valet was in the room, and Traherne turning expectantly at the sound saw Watkins, too, and though disappointed was glad. Any interruption was welcome.

(To be continued)

Can You Beat It!

By MAURICE KETTEN
Copyright Press Publishing Co.

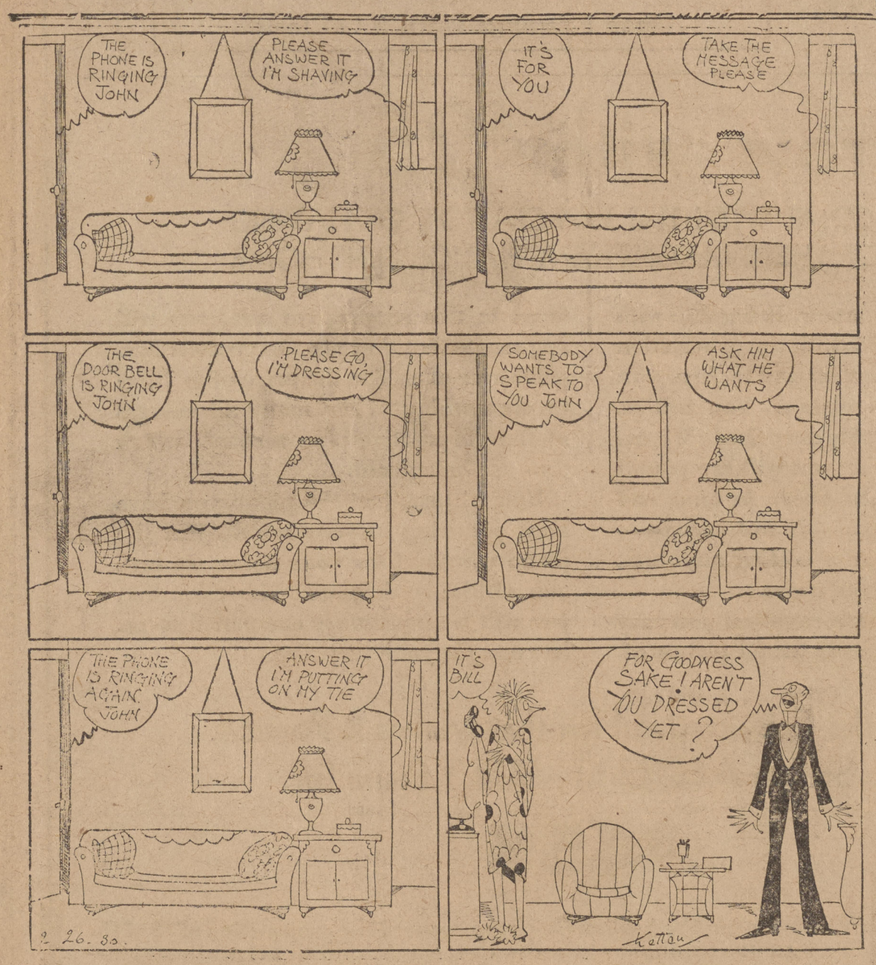

LOOY DOT DOPE

By Mil

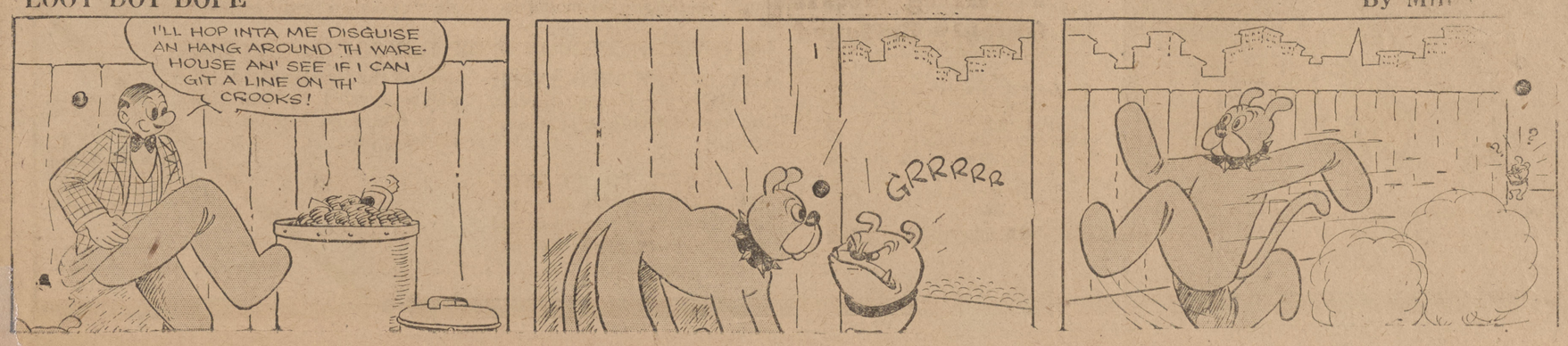

SALARY LOANS

$10 to $50 QUICKLY LOANED
Salaried People permanently employed without security at the cheapest rates, best and most private terms.
Industrial Finance Co
607 Macdonald Ave. Phone Rich 96

J. Winifred Stidham
Insurance-Loans-Conveyancing
125 Richmond Ave.
Telephone Rich. 868

SIGNS

Arnold SIGN CO.
127 11th Street
Phone Richmond 2227-J

WANT ADS GET RESULTS IN THE RECORD-HERALD

WRECKAGE OF PLANE FOUND IN SOUTH

(Continued From Page 1)

Shay, a posse on horseback left for the canyon, hoping to rescue the three men if they survived or to bring back their bodies.

The wreck, according to Barber, occurred near Rattlesnake Springs and Box Springs, in the vicinity of Silver Creek. Travel in the district is slow and the possemen intended to remain overnight in some mountain cabin if they were delayed.

Barber said he saw the Western Air Express plane circling over the lake region a week ago Sunday. Then, he said, it disappeared.

Saw Ship

"My army experience led me to believe the plane could not make it over a ridge about 20 miles from my home," Barber, a former aviator, declared.

"I thought, however, there was an outside chance that the pilot might have come through safely. When I later heard that a plane was missing, I was able to tramp to a spot near where I last saw that ship."

He said that he set out on foot last Thursday and from a place on a high point of rock examined the country with powerful army glasses. Finally, he said, he located the wreckage in the boxlike ravine, but noted no sign of life.

No Life

"I didn't try to reach the wreck," he explained, "because I could find no indication of life and the tangled appearance of the plane offered little hope that anyone could have come through the crash and fire alive."

The posse left from the Lake Arrowhead settlement, a popular resort, during a rainfall that threatened to turn to snow.

With Doles at the controls, the empty passenger ship was being "ferried" back to Los Angeles after a party had been taken to Kingman. Bad weather was reported over part of the desert route at the time, and in the San Bernardino mountains.

Byrd Party Nearing Land

DUNEDIN, New Zealand, March 3.—UP—Members of Rear Admiral Richard E. Byrd's expedition that spent two seasons exploring the Antarctic by airplane expect to arrive here within two weks, it was said in wireless messages received today.

The messages said the expedition was heading northward after having passed through the ice pack which was so thick this season that for a time it threatened to prevent transport vessels from reaching the Americans at their base at Little America.

Youth Injured In Headon Crash

SEBASTOUOL, Mar. 3—(U.P.)—Jess Osborn, 21, of this city, was struck by a freight train in head on collision with his automobile early today at a crossing near Santa Rosa, and was reported near death with a basal skull fracture.

Announcement

The entire shop equipment of Charles M. Courtright has been purchased by A. L. Klineman formerly of Chrysler Auto Sales. Sales. Drop in and let Al look your car over. SATISFACTION GUARANTEED. Prices right. 1706 Macdonald Ave. 3 4 6t.

Price Reduction At Black's

Beginning Monday, Dec. 16, Suits, Coats and Ladies Dresses, Cleaned and Pressed $1.00

1309 Macdonald Ave.
Telephone Rich. 723
WE CALL AND DELIVER

Protect Your Furniture

A $1.25 to Rid Your Home of Moths May Save You Hundreds of Dollars.

MORTEMOTH KILLS MOTHS

The gas from Mortemoth crystals not only protects your furniture for a long time, but contact with it kills all moths, their eggs and their dangerous larvae in furniture which is already infested.

The proper method of using Mortemoth crystals is to tie them in small sacks, and to place these sacks down in the channel of the piece, as deeply as possible, behind the cushions, so that, upon expansion, the gas will spread and fill the spring units in the back and in the bottom of the piece.

When the sacks are empty, fill them again.

PRICE $1.25 PER BOTTLE

L. H. Schrader Co.
701 MACDONALD AVE.
Phone Richmond 177

Council In Move To Aid Home Owners

(Continued from Page 1)

kelp products tallow, lard, fish oil, or fish meal; the manufacture of stock or poultry food from fish; or the manufacture of soap or grease otherwise than from petroleum.

"Application for such special permit shall be made to the Council in writing, and said application shall specify in detail the nature of such industry and its methods of operation.

"If it shall be determined by the Council that the public health, comfort, convenience, safety and welfare will be duly conserved if the industry mentioned in the application is established in the proposed location, then such special permit shall be granted; otherwise such use of said premises is prohibited and no permit shall be granted therefor.

In granting any such special permit the Council may impose in connection therewith such restrictions or other conditions as shall in its judgment be necessary."

Padre Of Rains Passes Crisis

SAN JOSE, March 3.—UP—Father Jerome S. Ricard, "padre of the rains," had apparently passed another crisis from his weakened heart tonight. The noted scientist, who has been confined to a sanitarium here for more than a month suffered a relapse last week but has rested comfortably since Sunday.

Boy In Comma For 27 Days

UKIAH, March 3.—UP—Medical science was still mystified as Jack Harvey, 14, ended his 27th day of unconsciousness here tonight. Jack was hurt in an automobile accident and has only mumbled one word since then.

Rezoning Of Property Asked

The city planning commission will consider the request that a lot on the east side of Twenty-third street, between Grant and Clinton be rezoned from commercial to light industry.

The application was made to the council last night by Mary Santulin. The petitioner stated it was her intention to put in a cabinet shop.

DEATH THREAT IN OAKLAND PROBE

(Continued from Page 1)

"scamped", Phillips declared that concrete work was not done in accordance with the specifications of the concrete.

He asserted that the mixer was allowed to run longer than usual so that the job could be hastened, and that a smaller crew of finishers than was customary, was employed.

Phillips told the jury that the "finishers were incompetent, and I should have kicked the whole crew off the job."

Earlier in the investigation the grand jury had been told how the excessive charges levied against the Columbian Park property owners for the paving work had resulted in the loss of homes and savings which represented the work of lifetimes for many men and women.

Work Curtailed

The jury was also told by Phillips that, after his acceptance of money from the company had been exposed, he received only a little work from the city.

He declared he asked Harry Lesser to help him, and, Phillips testified eventually Lesser "fixed things up," so that he had all the city work he could handle.

A. J. Crocker and Lesser, of the California Construction company, and Milton Moore of the Heafey-Moore company, when summoned before the grand jury, refused to testify on grounds that they might incriminate themselves.

Deputy Sheriffs J. J. Collier, J. L. Davis and A. B. Shurtleff, indicted jointly on charges of bribery and conspiracy, are to be arraigned before Superior Judge Homer Spence tomorrow morning. It is expected a citation will be served on Sheriff Burton Becker at the same time, charging him with "misconduct in office" on 13 separate counts in an "accusation" returned by the jury last Friday.

Mrs. Caroline Davis Final Rites Held

Final rites for Mrs. Caroline Davis were held at the family home at Cutting boulevard and Market street yesterday afternoon with Rev. George Phillips of the Tenth Avenue Baptist church, Oakland officiating. Interment was in Mt. Olive cemetery, San Francisco. Wilson and Kratzer Funeral Parlors handled arrangements.

Spains New Premier

GENERAL BERENGUER, new premier of Spain who has succeeded the former Dictator General Primo De Rivera. General Berenguer is shown during a review of troops.

Band, Speaker Will Be Heard At Church Meet

Many events of importance are scheduled for the March meeting of the Richmond Church Fellowship Thursday night at the First Baptist church.

Warren McBryde, formerly connected with the Crockett Sugar Refinery will give an illustrated talk on his recent trip around the world; selections will be given by the Salvation Army's 35 piece band and officers will be elected.

With women of the Baptist church assisting, dinner will be served by the Salvation Army. President C. C. Kratzer will preside.

Sciot Leader To Attend Meet For Aid Of Tots

A meeting of committeemen of the Sciot Foundation for Undernourished children, to be held at the Alameda Health Center March 8, will be attended by J. W. Smiley toparch of Richmond Pyramid of Sciots and Mrs. Nora Purviance, director of the Richmond Health center.

Committeemen from Oakland, Berkeley, Antioch, Stockton, Alameda and Richmond parmids will be present at the meeting, according to the announcement made yesterday. Members of Social Service boards and Associated Charities have also been invited to attend.

Jesse M. Whitehead, chairman of the Sciot foundation will preside at the meeting.

EL CERRITO TO STUDY STREET SAFETY

Complaints of the residents that the traffic force was inadequate to take care of the school children crossing San Pablo avenue at Portrero avenue, made by councilman J. R. Beck at the meeting of the council in El Cerrito at its meeting Monday, was referred to the health and safety commissioner, Charles Zimmerman, and chief of police R. R. Cheek.

Fire chief Arthur Byrd was granted permission to have the wiring of the fire alarm system on Stockton avenue near Terrace drive changed to the north side of the street.

W. D. Stark, local resident, reported that the street cars coming onto San Pablo avenue from Potrero avenue did not stop before entering the avenue and were a menace to traffic. The matter was referred to Chief of Police R. R. Cheek for investigation.

Young Ladies' Social club of El Cerrito was granted a permit to hold a dance at Central hall on March 8.

On the recommendation of councilman J. R. Beck, the council ordered that powder, lead and caps be purchased for the police department to make shells for target practice.

Two fire hydrants were ordered installed on Fink Lane on the recommendation of fire commissioner Peter Larsen. Fire Chief Arthur Byrd was instructed to designate the locations.

Sub Cruise To Coast Delayed By Bad Weather

HONOLULU, T. H., Mar. 3—(U.P.)—Departure of 14 R-class submarines and the tenders Seagull and Widgeon of the ninth and fourteenth submarine division on a lengthy cruise to the Pacific coast was delayed today by unfavorable weather.

Revised plans called for a sailing Tuesday.

The small fleet will require two weeks to reach San Diego, and will be overhauled before returning here. It is the first extensive trip by the vessels since they were stationed here in 1922.

Sherman Clay Company Sale

Sherman Clay and company, which has a warehouse at 347 Tenth street, Richmond in addition to stores all over the Pacific Coast, has embarked upon a mammoth coopertive plan to enable every home to have a piano.

The company has arranged a low down payment and reasonable monthly terms to enable everyone to buy one of the Aeolian-Built pianos which it is featuring.

The Aeolian company in planning the sale obtained the cooperation of 12 of the leading retailers throughout the country operating over 100 music stores, many months ago.

As a protection to the public, a five year guarantee is given, and if inside of one year the customer is not satisfied with the instrument, he may exchange it for any one of the Aeolian makes carried by the music company.

MARRIAGE LICENSE

MARTINEZ, Mar. 3—Application for a marriage license was made here today by Lee Morris, 25, Hotel Veale, Richmond, and Ila M. Harrison, 23, 474 Twelfth street, Richmond.

2 DROWNED IN SWIM FOR AID

SAN FRANCISCO, Mar. 3—(U.P.)—Five persons were rescued from their drifting launch in storm-swept San Francisco bay today and learned that two comrades had been drowned in the vain endeavor to bring aid.

Heavy showers and gales from the southeast had defied attempts of a police boat and other relief parties during the night in a search for the missing boat.

When it was finally found by the police boat "Patrol," the woman, child and three men still aboard needed emergency treatment as a result of their distressing experiences, climaxed by the shock of news that their companions, Louis Broman and Elmer McMullen, had been drowned.

Others on the cruise that started from Hunter's Point late Sunday afternoon were Rosemary Haffey, graduate nurse, J. V. Broman, his six-year old son, Bruce, Godfrey Broman and Bruce Tilton.

The gasoline supply of the pleasure craft had been exhausted after dark. Louis Broman and McMullen voluntered to go ashore in a small dory. It soon disappeared from sight of those on the launch and was swamped a short time later by the high waves, tide and cross currents. The bodies were recovered.

Two Motorists Await Hearing

Two motorists, facing liquor and reckless driving charges in El Cerrito, have been released on bail pending a court hearing.

Jack Llewllyn of Berkeley, charged with reckless driving, was released on receipt of $250 bail and R. R. Roberts, of Oakland, charged with possession of liquor was freed on $50 bail.

SIMONIZING

Nothing will preserve the beautiful original finish of your car like a GOOD Simonize job.
SATISFACTION GUARANTEED

C. S. Hailes
2202 Macdonald Ave. at Coster's
Telephone Rich. 2314

NEW TODAY

EXPERIENCED YARDMAN

Specialty—Adobe lawns. 5c per square foot—Guaranteed. Phone Richmond 2356-J 3-4-1mo.

WANTED—SALESLADY TO HANDLE Richmond and nearby-towns. Old firm nationally advertised. Phone Mrs. N. L. Fowler, Olympic 9503. 2-4-6t.

Sherman Clay & Co.

SHERMAN, CLAY & CO.
Warerooms at 347 Tenth St., Cor. Nevin Ave.
RICHMOND, CALIF.
Open Evenings Until 9 O'Clock

DR. FRANK CRANE
Famous writer, says:
"Of course, there is pleasure in attending concerts, or listening to band music, or singing, but no pleasure is so full and so profitable, withal, as the joy we get in making our own music. Again I say that if you are to buy only one piece of furniture for your home, let it be a piano."

A beautiful, rich-toned piano brings joy and benefit to every member of the family

Come tomorrow with $25

AND COME WITH THE EXPECTATION OF HAVING ONE OF THESE MAGNIFICENT PIANOS SENT HOME

COME here tomorrow. Bring $25 with you. And come with the expectation of beginning right *then and there* to own one of these fine pianos. You will be surprised—agreeably surprised. We expect you to be. For you will see pianos which *in design, in finish, in tone,* and *in action* will equal—*if not surpass*—those of your friends, costing anywhere up to $575 and even more.

We don't care how skeptical you may be. When you see the Grand pianos offered in this cooperative sale, you will appreciate that they are the greatest bargains ever offered at the price of $455—to say nothing of the many advantages of the cooperative plan through which they are being sold.

You will see just the piano you have been picturing in your mind—just the piano you want for your home. In fact, you will be so delighted with them that you will be *irresistibly* compelled to select one *for your very own.*

This is the Cooperative Plan that Makes it Possible to Sell an AEOLIAN-BUILT Piano for

$455

Many months ago the Aeolian Company secured the cooperation of 12 of the leading retailers throughout the country, operating over 100 music stores—in planning a gigantic sale featuring an Aeolian-built Grand piano at $455—though they have never before made a piano to retail at less than $645.

12.00 Monthly

The initial payment necessary to obtain one of these pianos is $25. The $25 is deducted from the price, leaving $430 to be paid at $12 a month, plus a small carrying charge.

THE BUYERS PROTECTION UNDER THIS COOPERATIVE PLAN:

A FIVE YEAR GUARANTEE, signed by the manufacturer—The Aeolian Company, and ourselves.

A CHANCE TO CHANGE YOUR MIND, within one year from the date of purchase, and exchange your piano for any one of the celebrated Aeolian makes carried by our house, or a Steinway, *without the slightest loss.*

SHERMAN, CLAY & CO.
Without any further obligation whatever on my part, mail photographs and full description of the Grand pianos being sold on your cooperative plan.
Name .....
St. & No. .....
City ..... State .....